WISCONSIN RAPIDS DAILY TRIBUNE

EIGHTH YEAR—NO. 2629 | WISCONSIN RAPIDS, WIS., FRIDAY, FEBRUARY 10, 1922 | PRICE THREE CENTS

BELIEVE SANDS TAKEN AT TOPEKA

MAY USE BRITISH TROOPS TO GUARD NORTH OF IRELAND

LLOYD GEORGE TELLS PARLIAMENT FORCES ARE NEEDED; SITUATION ON BORDER IS STILL REPORTED GRAVE

(By Associated Press)

London, Feb. 10—Announcement was made in the house of commons today that Lloyd George had notified Michael Collins, head of the Irish provisional government, that kidnappings in Ireland showed the necessity of British troops in Ulster. It was also announced that the northern Irish parliament had been assured that troops would be increased to any extent necessary for the protection of the inhabitants.

Situation Still Grave

The situation created by the kidnappings in Ulster continue to bear a grave aspect. The Northern Irish government had not up to this afternoon received any intimation of the release of prisoners taken in the recent raids, and has no authorized information as to their whereabouts. Several reports said that all were concentrated at Ballybay in Monaghan county, but it was stated that later they were all moved to the south.

Nothing has as yet developed as to the military help that Great Britain may give Ulster, but it is stated that no troops will go from England for the present as there are nearly forty thousand now in Ulster.

Strikers Take Station

Cork, Feb. 10—Dissatisfied with the terms of settlement of the Irish railway strike ,a group of workmen seized the Cork station and all trains this morning. Up until noon no opposition was offered.

Constables Ambushed

Belfast, Feb. 10—A party of Ulster special constables was ambushed last night by thirty men, and one constable was shot and killed.

SPARTA MAN MAY BE NEXT "DRY" OFFICER

Milwaukee — Charles S. Smith, Sparta, may be appointed federal prohibition enforcement officer for Wisconsin in a few days, it was learned at the federal building Thursday.

Mr. Smith has been seriously considered and, authoritative sources say, a recommendation went to Wishington Thursday. The man selected, it is thought, will be appointed almost at once. Edgar N. Read and James A. Stone, co-directors of the federal prohibition office, have been in communication with Mr. Smith, who is reported to have said he would accept if given the appointment.

HARDING TO PRESENT TREATIES TO SENATE

(By Associated Press)

Washington, Feb. 10—President Harding is expected to present in person today the treaties resulting from the arms conference. White House officials said that he would probably appear before the Senate this afternoon.

AGREE ON TAXES FOR SOLDIERS' BONUS CASH

(By Associated Press)

Washington, Feb. 10—A tax of two and one-half per cent on the undivided profits of corporations as part of the soldier's bonus revenue program was agreed upon today by the house ways and means sub-committee. A slight increase in parcel post rates to yield twenty million yearly is also understood agreed upon.

BONOMI STILL IN SADDLE IN ITALY

(By Associated Press)

Rome, Feb. 10—The king has not accepted the resignation of the cabinet of Premier Bonomi, presented February 2, and the old ministry will be in place next Thursday, when parliament reassembles.

J. Allen Dornbach of Marinette, who conducted the skating rink in this city several years ago, was among the Thursday visitors here.

George E. Miller of Appleton spent Thursday in this city.

Mr. Carl Zempel of Milwaukee is visiting at the Zeller and Earl LaVaque homes.

MRS. EDGAR KELLOGG PLAYS AT WATERTOWN

Mrs. Edgar Kellogg prominent local musician, has gone to Watertown, where she will play at the Community Vesper Service of the First Congregational church of that city. A very fine musical program has been planned for the service composed of three parts, organ, violin and voice. The vocalist is Dr. Edmundson of Waukesha, the violinist Mrs. Kellogg, who possesses a very rare violin, a Stradivarious, and the organist is Mr. Reichert, teacher of music at Watertown. Mrs. Kellogg has studied under Mr. Reichert for many years. The Watertown press pay a very fine compliment to Mrs. Kellogg's talents as a violinist.

H. S. SCOUTS TALK TO GRADE SCHOOLS

EDUCATIONAL INTEREST URGED BY THE HIGH SCHOOL SCOUTS IN TALKS BEFORE THE YOUNGER PUPILS

An unique custom has been inaugurated in the Lincoln high school in connection with the Boy Scout anniversary week. During the week a team of nine or ten boys have been going to the grade schools to urge the younger pupils to keep up their interest in education by making positive plans for their studies by going to high school. They explain the advantage of a high school education and urge each pupil to look forward to higher education.

Go to All Schools

Boys going from the high school to the graded schools in the fourth fifth and sixth and seventh grades to deliver their message today were Carl Yeske, Franklin Warren, Carl Otto, George LaBour, Bernard Brazeau, Victor Billmeyer, Clarence Baldwin, Gerald Smith, and Lawrence Bennett.

The Scouts urged all school pupils to observe—Education Day—today, by getting 100 per cent in all of their work during the day. Scout Executive Justice emphasized this in his talk atthe high school today. The names of books for boys which was prepared by the city librarian was read at the meeting today. All boys were urged to read the books.

Tommorrow Hike Day

Saturday is Hike Day with the scouts, all boys being asked to take a hike tomorrow either with their own troop or with some other troop.

VISITING PASTOR AT BAPTIST CHURCH

Rev. Otto Hauser of Milwaukee, who has been assigned to promote the Campaign of the New World Movement of the Baptist Churches in the Winnebago and Central associations, is in this city. He was accompanied yesterday by Rev. John De Vries, pastor of the local church, to Almond and Wild Rose, where conferences were held by the pastors of the Baptist churches of both villages.

Rev. Hauser will speak at the local church this evening at 7:30 o'clock New doors for missionaries in the foreign field, are being continually opened and the need at the present time, is men, women and money to continue this work. Rev. Hauser is pastor of the Baptist Emanuel Church at Milwaukee which under his supervision was erected last year, at a cost of $105,000.00. Everybody is cordially invited to attend the meeting this evening.

FACTORY PATRONS VOTE

At a recent meeting of the patrons of the Hillside cheese factory, owned by J. P. Bymers, it was voted to contribute $48.50 toward the support of the dairy counsel. Sixteen of the patrons of the factory signed up to have their herds tested for tuberculosis.

On February 8 the Vesper Holstein Club met. The meeting, which was well attended, was largely devoted to the discussion of local problems. The club decided to cooperate with the Vesper Guernsey club in the advertising of milk and milk products.

The Bull Sale, held recently at Vesper, was a decided success. The average price brought was $38.0.

In a recent test Johannes Topsy Woodland, number 501495, a three year old Holstein owned by Tenpas Brothers of Arpin, made a record of 457 pounds of milk and 22.04 pounds of butter fat in seven days.

Signing the Nine-Power Treaty

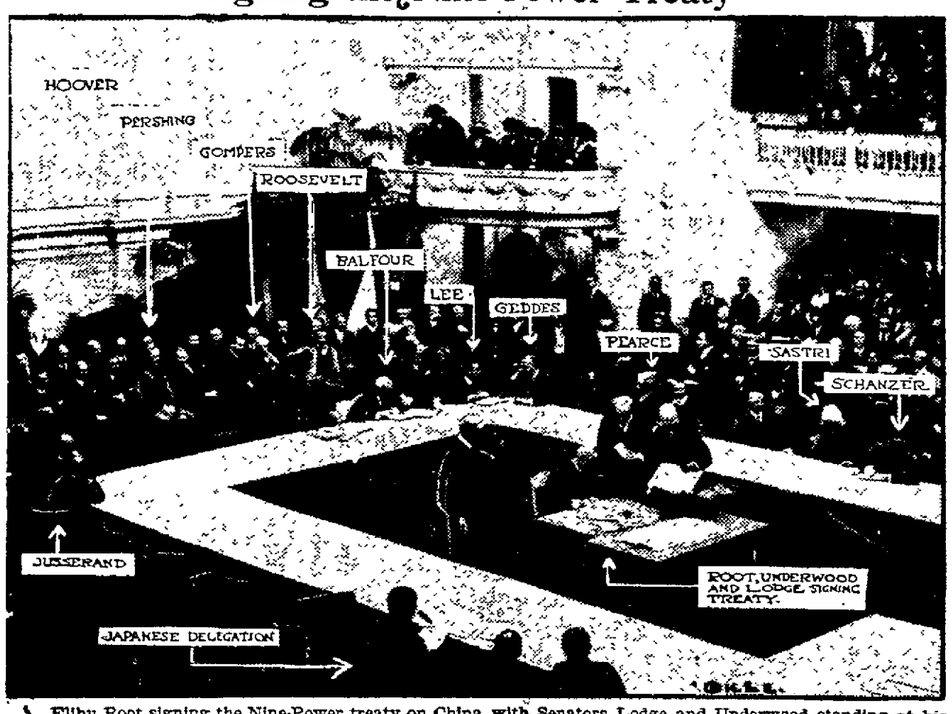

Elihu Root signing the Nine-Power treaty on China with Senators Lodge and Underwood standing at his right. Other notables at the treaty conference are indicated. Delegates of each country signed in a group attaching their signatures to all four treaties.

THIRTY-FIVE MAKE APPLICATIONS FOR WORK WITH THE CITY

Up to noon today, the city had thirty-five applicants for places of the city construction work, which was created by the council on Tuesday night to aid in reducing unemployment, according to City Engineer Aldrich.

Several of these men were started out on street work about the city, mostly in clearing ice out of curbings and opening up drainage sewers which have been worked overtime due to the warm, thawing weather.

Work on the water extension project at the Oak street will not be started until the full crews are ready to undertake the job which will probably be by tomorrow morning or Monday at the latest.

Married men and taxpayers were given the preference over several applicants from youngsters of high school age.

CIVIL WAR VETERAN DIES IN GREEN BAY

Word has been received by Mrs Minnie Palmatier, announcing the death of Herbert Kellogg, an old time resident of this city, who died January 11, 1922, at the home of his son, Fred, at Green Bay, following a month's illness caused by Bright's disease. Mr. Kellogg was past seventy years of age and a veteran of the civil war. Besides his son, Fred, he is survived by two daughters, Mrs. Ella Locke of Neenah and Mrs. August Walworth of Los Angeles, Cal.

COUNTY STONE JOBS SOON TO BE STARTED

The Brown Bros. construction outfit, which is being erected in Pittsville near the stone quarry where the crushed rock is to be produced for the county paving work this coming year, is practically ready for operations. When completed the Brown company will put to work about forty men, all of whom will be Wood county men. It is a matter of several days before the work will start but when under way about forty men and twenty teams will be needed to handle the job.

HARDWARE MEN WILL HOLD MEETING HERE

L. M. Nash, who returned yesterday from the convention of state hardware men in Milwaukee, states that he secured for Wisconsin Rapids the convention of hardware dealers of northern Wisconsin, to be held some time next September.

A timber famine is predicted, but it was to be expected from the rate they are turning out wood alcohol.

Those who mourn the "failure" of the Washington conference would rejoice if it were really a failure.

CITY WATER IS AGAIN FOUND O. K.

TEST FROM STATE LABORATORIES INDICATE WATER IS PURE AND SAFE FOR ALL PURPOSES

Supt. C. P. Gross of the water department has received reports on the condition of water in the city mains from the state Bacteriological laboratory indicating that the city water is now safe for all purposes. The tests were made of water taken from taps at the Lowell school and another faucet on the east side. Both were found to be low in amount of bacteria growing at body temperature, nitrates and chlorine. Mr. Gross said he was positively satisfied the water was absolutely o. k.

Springs Not So Good

Samples of water were sent in from the Frank Wood spring in the rear of the Wood residence on Washington avenue and from the Drake street spring, both of which were used during the recent poor water conditions. The report on the Wood spring stated: "Safe though the amount of nitrogen present in the form of nitrates makes it advisable to have this water examined frequently." The Drake street spring water was regarded safe, but the tests showed that the samples contained higher percentages of nitrates and chlorines than the water from the city well and the bacteria in gelatin incubated was much higher than the city water.

The work of cleaning the Oak street reservoir which has been going on for some time with the hope of eliminating the objectionable discoloration of the city water is practically completed, Mr. Gross stated. The big tank has been pumped out and the walls washed. A new layer of gravel and sand has been put in the bottom and within a week the water will be turned back in it for collection and ultimate distribution to the consumers.

MERCHANTS HAVE BIG SALES DAY HERE NEXT TUESDAY, FEBRUARY 14

The second regular sales day of the Wisconsin Rapids Merchants association, will be held in Wisconsin Rapids on Tuesday, February 14. There are sixty stores cooperating in the big event and it will no doubt be a bigger sales day than the previous one because the roads are more open to traffic and the weather has moderated considerably.

Last time there was a very large city business but this is said by members of the executive committee to be increased on Tuesday because of better weather. Preparations are being made for a much larger rural crowd.

The auction this time will be held at the West Side Market Square. There are many fine pieces of merchandise up for auction and the bidding will doubtles sbe very spirited. The first auction event was a decided success.

TWENTY-SEVEN PUPILS MAKE HONOR ROLE AT SS. PETER & PAUL'S

The twenty-seven pupils of SS. Peter and Paul Parochial school have attained high school credits in their semi-annually examination and placed on the honor list. They are:

Jane Smart, Harold Beardsley, Carol Bodette, Evelyn Slattery, Bertram La Brot, William Nash, Richard Gaffney, Gerald Duchaine, Margaret Freund, Fern Hamiel, Rose Flammang, Evelyn Stone, Robert Conway, Harry Klappa, Josephine Gamma, Mary Gamma, Mary Greiber, Henry Komatz, George Bord, Francis Ebasher, Evelyn Killian, Lawrence Bever, Mary Nimtz, Irene Pause, Catherine Brennan, Ervin Lassa, and Blanche Young. The sisters report a fine attendance, notwithstanding the past severe weather.

WAUSAU MURDERER IS GRANTED CONDITIONAL PARDON BY GOVERNOR

Madison, Wis.—Conditional pardon was granted Alfred Wehrley, Wausau, serving a life sentence for murder in the first degree, by Gov. J. J. Blaine today. Wehrley, the governor said, was only a boy when he killed his father who was cruel to him, and during his five years in the state prison he has been a model prisoner.

Ralph Jewell, Walworth county, sentenced to 23 years for burglary, was granted a conditional pardon. He had been a soldier and when he returned from the war, Gov. Blaine said, he was unable to obtain work, committing the offenses to obtain money.

The governor also granted a condition release to Otto Meyer, Milwaukee policeman convicted of burglary, and commutted the sentence of James Gumena, Milwaukee, from 18 to 14 years. Gumena was convicted of murder in the second degree. He will be eligible for parole July 19, 1922.

In the case of the Wehrley pardon, Governor Blaine said that the boy in killing his father was actuated by cruel treatment, the father having driven him from his home when but 13 years of age and refused him aid. The boy hid under his parents bed and when they retired for the night, shot his father while sleeping.

HOSPITAL ASS'N MEETS FOR ANNUAL SESSION

The Riverview Hospital Association was scheduled to meet at the Elks club for the annual meeting at which many important matters pertaining to the local institution were scheduled to be taken up.

A Georgia man traveled 12 miles to beat up a telephone operator. Now he never will get the right number.

Bryan will be a candidate for the senate from Florida unless somebody restrains him.

EXPLAIN PROVISIONS OF NEW DOG LICENSE LAW

In view of the misunderstanding that his arisen in regard to the state dog licensing law, County Clerk Sam Church has issued a statement giving his interpretation of the law and the manner in which it should be enforced.

Tax assessors in the various towns and villages are to list the dogs and their owners and then turn over the list to the town or city clerk to be certified to the treasurer. The treasurer then places the dog tax on the regular tax statement to be collected with the other taxes. When the tax is paid the owner of the dog is given a tag to place on the dog's collar. The town or city treasurer then sends in the money with a report to the county treasurer

If the owner fails to pay the tax when it falls due, it is provided that any sheriff, deputy, marshall, constable, or other police officer, is directed to seize any such unlicensed dog and is entitled to a fee of $2.00 for each dog taken.

E. S. LUTHERAN BUYS ADVENTIST CHURCH

EAST SIDE IMMANUEL LUTHERAN CHURCH TO REMODEL SEVENTH DAY ADVENTIST CHURCH BUILDING FOR PAROCHIAL SCHOOL

The East Side Immanuel Lutheran church closed a deal Thursday in which they purchased the old Seventh Day Adventist church on the corner of Oak and Eleventh streets.

To Remodel Church

Work will be begun in the spring to remodel the building for the parochial school of the Lutheran church. Two school rooms will be built in addition to the girls and boys ward rooms and closets. All the necessary equipment will be added to make it a thoroughly modern school.

Have 107 Pupils

At present the school is being held in the basement of the church on Eighth street north, which is inadequate for the increasing number of pupils. 107 pupils are now registered in the school, which includes the first to eighth grades. Prof. E. H. Voskamp is principal of the school, and is assisted by Miss Doris Zilz.

School was first started in the basement of the church about twelve years ago, Rev. Kretzschmar, pastor of the church, stated today. He says the school is in a flourishing condition and the number of pupils has increased yearly, until at the present time it was found necessary to build a large school to care for all the pupils.

NO POSTPONEMENT OF GENOA MEET—BRITAIN

(By Associated Press)

Lordon, Feb. 10—Great Britain will agree to no postponement of the Genoa economic conference, unless the request for such a postponement emanates from Rome, it was authoritatively declared today. It is understood that the French ambassador was so informed by Lord Curzon last evening during a discussion of the French memorandum urging postponement.

ENDORSE PLAN FOR EDUCATION BUILDING

Madison, Wis.—The establishment of a State of Wisconsin educational building to house educational offices now in the state capitol, the free library commission, library school, school of education at the University administrative offices of the University, and the teachers' retirement fund, was endorsed by the state board of education at its meeting yesterday.

The board also approved any steps that might be taken to construct the $1,000,000 general hospital at the University of Wisconsin provided for by a special session of the legislature in 1920. Additional teachers for normal schools aggregating an expenditure of $30,000 were authorized out of $50,000 available.

Land purchases by the University were approved.

It's Born in 'Em

Little girl: Mother, when I get to heaven, will I play with the little angels?

Mother: Yes, darling, you will.

Little girl: And don't you fink, mother, if I'm very, *very* dood, they will let me play with a lickle devil sometimes?—Wayside Tales.

MAN TAKEN FROM TRAIN THOUGHT MISSING BUTLER

LOS ANGELES DISTRICT ATTORNEY IS PRESSING INVESTIGATION; ANNOUNCE PROGRESS ON CASE

(By Associated Press)

Topeka, Feb. 10—A man held here who was taken off a Santa Fe train Wednesday night answers the description of Edward F. Sands, secretary and butler of William Desmond Taylor, the slain motion picture di-

Edward F. Sands, wanted in connection with the Taylor murder, now believed under arrest at Topeka, Kas.

rector, according to a declaration today by undersheriff Carlson. The man gave the name of Walter S. Underwood.

Underwood was arrested on a charge of embezzlement of funds when employed in Los Angeles, and admitted the charge, according to the police.

Friend of Taylor's

He said that he was an intimate friend of Taylor's and had attended many wild parties at his home, and that he knew Sands. He told the sheriff that he believed he knew who shot Taylor, and that jealousy was the motive.

"It was a woman who did it," he said when questioned. "I know nothing about it but it was jealousy that caused it."

He refused to either affirm or deny his identity as Sands.

Push Investigation

Los Angeles, Feb. 10—After a beginning pronounced as "satisfactory," the district attorney's investigation into the Taylor murder was expected to be continued today with the possibility that a number of persons prominent in the motion picture world would be summoned as witnesses. Twelve persons, both men and women, have already been questioned, and it is stated that the information obtained was desired as a ground work upon which to base the examination of persons known to have been closely asosciated with the dead director.

Officers here disbelieve that the Underwood arrested at Topeka has any connection with the murder.

Read Mabel's Letters

The investigation began with the reading of the letters of Mabel Normand. At the same time agents searched China town for an oriental known to have sold opium to the murdered man, while others investigated reports from San Diego that Sands had committed suicide there. The suicide was not Sands.

TEAR DOWN OLD LANDMARK.

Work of wrecking the old First National Bank building, opposite the Hotel Witter, was begun Thursday, preparatory to the erection of an oil station, which will be built this spring by the Northern Oil Co.

WEATHER

U. S. Department of Agriculture Weather Bureau forecast for February 10, 1922:

Unsettled tonight and Saturday with show tonight. Much colder. Cold wave tonight, zero temperature west and north portion.

NEWSPAPER ARCHIVE®
NEWSPAPER ARCHIVE®

WISCONSIN RAPIDS DAILY TRIBUNE

EIGHTH YEAR—NO. 2029 | WISCONSIN RAPIDS, WIS., FRIDAY, FEBRUARY 10, 1922 | PRICE THREE CENTS

BELIEVE SANDS TAKEN AT TOPEKA

MAY USE BRITISH TROOPS TO GUARD NORTH OF IRELAND

LLOYD GEORGE TELLS PARLIAMENT FORCES ARE NEEDED; SITUATION ON BORDER IS STILL REPORTED GRAVE

(By Associated Press)

London, Feb. 10—Announcement was made in the house of commons today that Lloyd George had notified Michael Collins, head of the Irish provisional government, that kidnappings in Ireland showed the necessity of British troops in Ulster. It was also announced that the northern Irish parliament had been assured that troops would be increased to any extent necessary for the protection of the inhabitants.

Situation Still Grave

The situation created by the kidnappings in Ulster continue to bear a grave aspect, The Northern Irish government had not up to this afternoon received any intimation of the release of prisoners taken in the recent raids, and has no authorized information as to their whereabouts. Several reports said that all were concentrated at Ballybay in Monaghan county, but it was stated that later they were all moved to the south.

Nothing has as yet developed as to the military help that Great Britain may give Ulster, but it is stated that no troops will go from England for the present as there are nearly forty thousand now in Ulster.

Strikers Take Station

Cork, Feb. 10—Dissatisfied with the terms of settlement of the Irish railway strike ,a group of workmen seized the Cork station and all trains this morning. Up until noon no opposition was offered.

Constables Ambushed

Belfast, Feb. 10—A party of Ulster special constables was ambushed last night by thirty men, and one constable was shot and killed.

SPARTA MAN MAY BE NEXT "DRY" OFFICER

Milwaukee — Charles S. Smith, Sparta, may be appointed federal prohibition enforcement officer for Wisconsin in a few days, it was learned at the federal building Thursday.

Mr. Smith has been seriously considered and, authoritative sources say, a recommendation went to Wishington Thursday. The man selected, it is thought, will be appointed almost at once. Edgar N. Read and James A. Stone, co-directors of the federal prohibition office, have been in communication with Mr. Smith, who is reported to have said he would accept if given the appointment.

HARDING TO PRESENT TREATIES TO SENATE

(By Associated Press)

Washington, Feb. 10—President Harding is expected to present in person today the treaties resulting from the arms conference. White House officials said that he would probably appear before the Senate this afternoon.

AGREE ON TAXES FOR SOLDIERS' BONUS CASH

(By Associated Press)

Washington, Feb. 10—A tax of two and one-half per cent on the undivided profits of corporations as part of the soldier's bonus revenue program was agreed upon today by the house ways and means sub-committee. A slight increase in parcel post rates to yield twenty million yearly is also understood agreed upon.

BONOMI STILL IN SADDLE IN ITALY

(By Associated Press)

Rome, Feb. 10—The king has not accepted the resignation of the cabinet of Premier Bonomi, presented February 2, and the old ministry will be in place next Thursday, when parliament reassembles.

J. Allen Dornbach of Marinette, who conducted the skating rink in this city several years ago, was among the Thursday visitors here.

George E. Miller of Appleton spent Thursday in this city.

Mr. Carl Zempel of Milwaukee is visiting at the Zeller and Earl LaVaque homes.

MRS. EDGAR KELLOGG PLAYS AT WATERTOWN

Mrs. Edgar Kellogg prominent local musician, has gone to Watertown, where she will play at the Community Vesper Service of the First Congregational church of that city. A very fine musical program has been planned for the service composed of three parts, organ, violin and voice. The vocalist is Dr. Edmundson of Waukesha, the violinist Mrs. Kellogg, who possesses a very rare violin, a Stradivarious, and the organist is Mr. Reichert, teacher of music at Watertown. Mrs. Kellogg has studied under Mr. Reichert for many years. The Watertown press pay a very fine compliment to Mrs. Kellogg's talents as a violinist.

H. S. SCOUTS TALK TO GRADE SCHOOLS

EDUCATIONAL INTEREST URGED BY THE HIGH SCHOOL SCOUTS IN TALKS BEFORE THE YOUNGER PUPILS

An unique custom has been inaugurated in the Lincoln high school in connection with the Boy Scout anniversary week. During the week a team of nine or ten boys have been going to the grade schools to urge the younger pupils to keep up their interest in education by making positive plans for their studies by going to high school. They explain the advantage of a high school education and urge each pupil to look forward to higher education.

Go to All Schools

Boys going from the high school to the graded schools in the fourth fifth and sixth and seventh grades to deliver their message today were Carl Yeske, Franklin Warren, Carl Otto, George LaBour, Bernard Brateau, Victor Billmeyer, Clarence Baldwin, Gerald Smith, and Lawrence Bennett.

The Scouts urged all school pupils to observe—Education Day—today, by getting 100 per cent in all of their work during the day. Scout Executive Justice emphasized this in his talk atthe high school today. The names of books for boys which was prepared by the city librarian was read at the meeting today. All boys were urged to read the books.

Tommorrow Hike Day

Saturday is Hike Day with the scouts, all boys being asked to take a hike tomorrow either with their own troop or with some other troop.

VISITING PASTOR AT BAPTIST CHURCH

Rev. Otto Hauser of Milwaukee, who has been assigned to promote the Campaign of the New World Movement of the Baptist Churches in the Winnebago and Central associations, is in this city. He was accompanied yesterday by Rev. John De Vries, pastor of the local church, to Almond and Wild Rose, where conferences were held by the pastors of the Baptist churches of both villages.

Rev. Hauser will speak at the local church this evening at 7:30 o'clock. New doors for missionaries in the foreign field, are being continually opened and the need at the present time, is men, women and money to continue this work. Rev. Hauser is pastor of the Baptist Emanuel Church at Milwaukee which under his supervision was erected last year, at a cost of $105,000.00. Everybody is cordially invited to attend the meeting this evening.

FACTORY PATRONS VOTE

At a recent meeting of the patrons of the Hillside cheese factory, owned by J. P. Bymers, it was voted to contribute $48.50 toward the support of the dairy counsel. Sixteen of the patrons of the factory signed up to have their herds tested for tuberculosis.

On February 8 the Vesper Holstein Club met. The meeting, which was well attended, was largely devoted to the discussion of local problems. The club decided to cooperate with the Vesper Guernsey club in the advertising of milk and milk products.

The Bull Sale, held recently at Vesper, was a decided success. The average price brought was $38.0.

In a recent test Johannes Topsy Woodland, number 501495, a three year old Holstein owned by Tenpas Brothers of Arpin, made a record of 457 pounds of milk and 22.04 pounds of butter fat in seven days.

Signing the Nine-Power Treaty

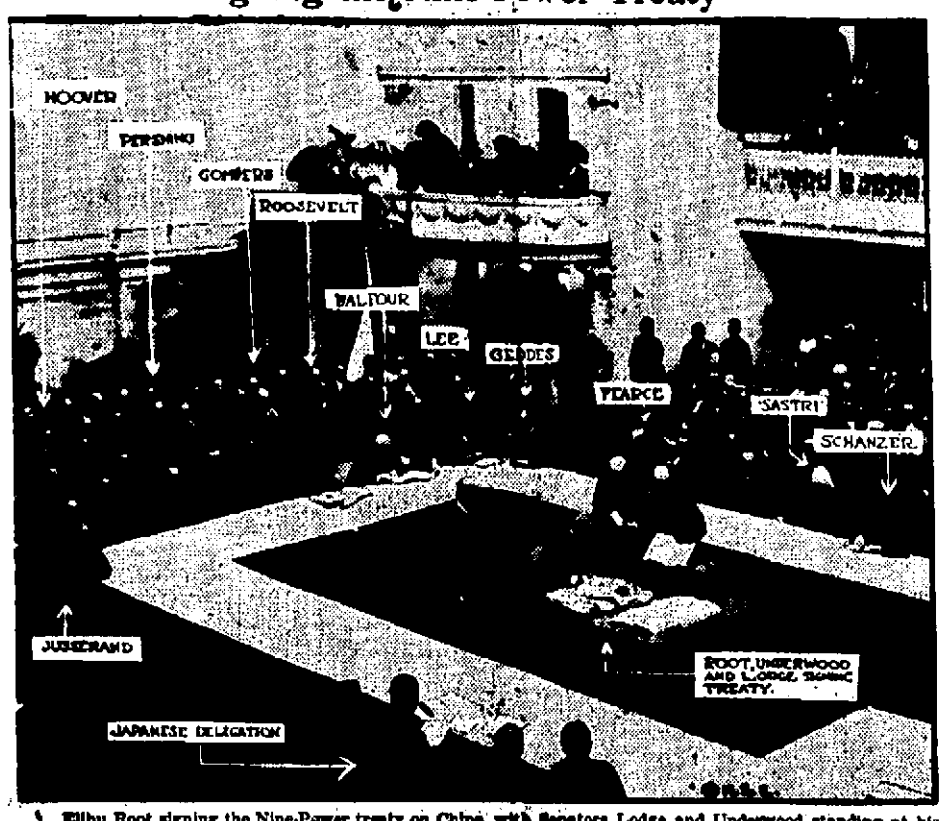

Elihu Root signing the Nine-Power treaty on China with Senators Lodge and Underwood standing at his right. Other notables at the treaty conference are indicated. Delegates of each country signed in a group attaching their signatures to all four treaties.

THIRTY-FIVE MAKE APPLICATIONS FOR WORK WITH THE CITY

Up to noon today, the city had thirty-five applicants for places of the city construction work, which was created by the council on Tuesday night to aid in reducing unemployment, according to City Engineer Aldrich.

Several of these men were started out on street work about the city, mostly in clearing ice out of curbings and opening up drainage sewers which have been worked overtime due to the warm, thawing weather.

Work on the water extension project at the Oak street will not be started until the full crews are ready to undertake the job which will probably be by tomorrow morning or Monday at the latest.

Married men and taxpayers were given the preference over several applicants from youngsters of high school age.

CIVIL WAR VETERAN DIES IN GREEN BAY

Word has been received by Mrs. Minnie Palmatier, announcing the death of Herbert Kellogg, an old time resident of this city, who died January 11, 1922, at the home of his son, Fred, at Green Bay, following a month's illness caused by Bright's disease. Mr. Kellogg was past seventy years of age and a veteran of the civil war. Besides his son, Fred, he is survived by two daughters, Mrs. Ella Locke of Neenah and Mrs. August Walworth of Los Angeles, Cal.

COUNTY STONE JOBS SOON TO BE STARTED

The Brown Bros. construction outfit, which is being erected in Pittsville near the stone quarry where the crushed rock is to be produced for the county paving work this coming year, is practically ready for operations. When completed the Brown company will put to work about forty men, all of whom will be Wood county men. It is a matter of several days before the work will start but when under way about forty men and twenty teams will be needed to handle the job.

HARDWARE MEN WILL HOLD MEETING HERE

L. M. Nash, who returned yesterday from the convention of state hardware men in Milwaukee, states that he secured for Wisconsin Rapids the convention of hardware dealers of northern Wisconsin, to be held some time next September.

A timber famine is predicted, but it was to be expected from the rate they are turning out wood alcohol.

Those who mourn the "failure" of the Washington conference would rejoice if it were really a failure.

CITY WATER IS AGAIN FOUND O. K.

TEST FROM STATE LABORATORIES INDICATE WATER IS PURE AND SAFE FOR ALL PURPOSES

Supt. C. P. Gross of the water department has received reports on the condition of water in the city mains from the state Bacteriological laboratory indicating that the city water is now safe for all purposes. The tests were made of water taken from taps at the Lowell school and another faucet on the east side. Both were found to be low in amount of bacteria growing at body temperature, nitrates and chlorine. Mr. Gross said he was positively satisfied the water was absolutely o. k.

Springs Not So Good

Samples of water were sent in from the Frank Wood spring in the rear of the Wood residence on Washington avenue and from the Drake street spring, both of which were used during the recent poor water conditions. The report on the Wood spring stated: "Safe though the amount of nitrogen present in the form of nitrates makes it advisable to have this water examined frequently." The Drake street spring water was regarded safe, but the tests showed that the samples contained higher percentages of nitrates and chlorines than the water from the city well and the bacteria in gelatin incubated was much higher than the city water.

The work of cleaning the Oak street reservoir which has been going on for some time with the hope of eliminating the objectionable discoloration of the city water is practically completed, Mr. Gross stated. The big tank has been pumped out and the walls washed. A new layer of gravel and sand has been put in the bottom and within a week the water will be turned back in it for collection and ultimate distribution to the consumers.

MERCHANTS HAVE BIG SALES DAY HERE NEXT TUESDAY, FEBRUARY 14

The second regular sales day of the Wisconsin Rapids Merchants association will be held in Wisconsin Rapids on Tuesday, February 14. There are sixty stores cooperating in the big event and it will no doubt be a bigger sales day than the previous one because the roads are more open to traffic and the weather has moderated considerably.

Last time there was a very large city business but this is said by members of the executive committee to be increased on Tuesday because of better weather. Preparations are being made for a much larger rural crowd.

The auction this time will be held at the West Side Market Square. There are many fine pieces of merchandise up for auction and the bidding will doubtles sbe very spirited. The first auction event was a decided success.

TWENTY-SEVEN PUPILS MAKE HONOR ROLE AT SS. PETER & PAUL'S

The twenty-seven pupils of SS. Peter and Paul Parochial school have attained high school credits in their semi-annually examination and placed on the honor list. They are:

Jane Smart, Harold Beardsley, Carol Bodette, Evelyn Slattery, Bertram La Brot, William Nash, Richard Gaffney, Gerald Duchaine, Margaret Freund, Fern Hamiel, Rose Flammang, Evelyn Stone, Robert Conway, Harry Klappa, Josephine Gamma, Mary Gamma, Mary Greiber, Henry Komatz, George Bord, Francis Ebasher, Evelyn Killian, Lawrence Bever, Mary Nintz, Irene Pause, Catherine Brennan, Ervin Lassa, and Blanche Young. The sisters report a fine attendance, notwithstanding the past severe weather.

WAUSAU MURDERER IS GRANTED CONDITIONAL PARDON BY GOVERNOR

Madison, Wis.—Conditional pardon was granted Alfred Wehrley, Wausau, serving a life sentence for murder in the first degree, by Gov. J. J. Blaine today. Wehrley, the governor said, was only a boy when he killed his father who was cruel to him, and during his five years in the state prison he has been a model prisoner.

Ralph Jewell, Walworth county, sentenced to 23 years for burglary, was granted a conditional pardon. He had been a soldier and when he returned from the war, Gov. Blaine said, he was unable to obtain work, committing the offenses to obtain money.

The governor also granted a condition release to Otto Meyer, Milwaukee policeman convicted of burglary, and commutted the sentence of James Gumena, Milwaukee, from 18 to 14 years. Gumena was convicted of murder in the second degree. He will be eligible for parole July 19, 1922.

In the case of the Wehrley pardon, Governor Blaine said that the boy in killing his father was actuated by cruel treatment, the father having driven him from his home when but 13 years of age and refused him aid. The boy hid under his parents bed and when they retired for the night, shot his father while sleeping.

HOSPITAL ASS'N MEETS FOR ANNUAL SESSION

The Riverview Hospital Association was scheduled to meet at the Elks club for the annual meeting at which many important matters pertaining to the local institution were scheduled to be taken up.

A Georgia man traveled 12 miles to beat up a telephone operator. Now he never will get the right number.

Bryan will be a candidate for the senate from Florida unless somebody restrains him.

EXPLAIN PROVISIONS OF NEW DOG LICENSE LAW

In view of the misunderstanding that his arisen in regard to the state dog licensing law, County Clerk Sam Church has issued a statement giving his interpretation of the law and the manner in which it should be enforced.

Tax assessors in the various towns and villages are to list the dogs and their owners and then turn over the list to the town or city clerk to be certified to the treasurer. The treasurer then places the dog tax on the regular tax statement to be collected with the other taxes. When the tax is paid the owner of the dog is given a tag to place on the dog's collar. The town or city treasurer then sends in the money with a report to the county treasurer.

If the owner fails to pay the tax when it falls due, it is provided that any sheriff, deputy, marshall, constable, or other police officer, is directed to seize any such unlicensed dog and is entitled to a fee of $2.00 for each dog taken.

E. S. LUTHERAN BUYS ADVENTIST CHURCH

EAST SIDE IMMANUEL LUTHERAN CHURCH TO REMODEL SEVENTH DAY ADVENTIST CHURCH BUILDING FOR PAROCHIAL SCHOOL

The East Side Immanuel Lutheran church closed a deal Thursday in which they purchased the old Seventh Day Adventist church on the corner of Oak and Eleventh streets.

To Remodel Church

Work will be begun in the spring to remodel the building for the parochial school of the Lutheran church. Two school rooms will be built in addition to the girls and boys ward rooms and closets. All the necessary equipment will be added to make it a thoroughly modern school.

Have 107 Pupils

At present the school is being held in the basement of the church on Eighth street north, which is inadequate for the increasing number of pupils. 107 pupils are now registered in the school, which includes the first to eighth grades. Prof. E. H. Voskamp is principal of the school, and is assisted by Miss Doris Zilz.

School was first started in the basement of the church about twelve years ago, Rev. Kretzschmar, pastor of the church, stated today. He says the school is in a flourishing condition and the number of pupils has increased yearly, until at the present time it was found necessary to build a large school to care for all the pupils.

NO POSTPONEMENT OF GENOA MEET—BRITAIN

(By Associated Press)

London, Feb. 10—Great Britain will agree to no postponement of the Genoa economic conference, unless the request for such a postponement emanates from Rome, it was authoritatively declared today. It is understood that the French ambassador was so informed by Lord Curzon last evening during a discussion of the French memorandum urging postponement.

ENDORSE PLAN FOR EDUCATION BUILDING

Madison, Wis.—The establishment of a State of Wisconsin educational building to house educational offices now in the state capitol, the free library commission, library school, school of education at the University, administrative offices of the University, and the teachers' retirement fund, was endorsed by the state board of education at its meeting yesterday.

The board also approved any steps that might be taken to construct the $1,000,000 general hospital at the University of Wisconsin provided for by a special session of the legislature in 1920. Additional teachers for normal schools aggregating an expenditure of $30,000 were authorized out of $50,000 available.

Land purchases by the University were approved.

It's Born in 'Em

Little girl: Mother, when I get to heaven, will I play with the little angels?

Mother: Yes, darling, you will.

Little girl: And don't you fink, mother, if I'm very, *very* good, they will let me play with a lickle devil sometimes?—Wayside Tales.

MAN TAKEN FROM TRAIN THOUGHT MISSING BUTLER

LOS ANGELES DISTRICT ATTORNEY IS PRESSING INVESTIGATION; ANNOUNCE PROGRESS ON CASE

(By Associated Press)

Topeka, Feb. 10—A man held here who was taken off a Santa Fe train Wednesday night answers the description of Edward F. Sands, secretary and butler of William Desmond Taylor, the slain motion picture director, according to a declaration today by undersheriff Carlson. The man gave the name of Walter S. Underwood.

Edward F. Sands, wanted in connection with the Taylor murder, now believed under arrest at Topeka, Kas.

Underwood was arrested on a charge of embezzlement of funds when employed in Los Angeles, and admitted the charge, according to the police.

Friend of Taylor's

He said that he was an intimate friend of Taylor's and had attended many wild parties at his home, and that he knew Sands. He told the sheriff that he believed he knew who shot Taylor, and that jealousy was the motive.

"It was a woman who did it," he said when questioned. "I know nothing about it but it was jealousy that caused it."

He refused to either affirm or deny his identity as Sands.

Push Investigation

Los Angeles, Feb. 10—After a beginning pronounced as "satisfactory," the district attorney's investigation into the Taylor murder was expected to be continued today with the possibility that a number of persons prominent in the motion picture world would be summoned as witnesses. Twelve persons, both men and women, have already been questioned, and it is stated that the information obtained was desired as a ground work upon which to base the examination of persons known to have been closely asosciated with the dead director.

Officers here disbelieve that the Underwood arrested at Topeka has any connection with the murder.

Read Mabel's Letters

The investigation began with the reading of the letters of Mabel Normand. At the same time agents searched China town for an oriental known to have sold opium to the murdered man, while others investigated reports from San Diego that Sands had committed suicide there. The suicide was not Sands.

TEAR DOWN OLD LANDMARK.

Work of wrecking the old First National Bank building, opposite the Hotel Witter, was begun Thursday, preparatory to the erection of an oil station, which will be built this spring by the Northern Oil Co.

WEATHER

U. S. Department of Agriculture Weather Bureau forecast for February 10, 1922:

Unsettled tonight and Saturday with show tonight. Much colder. Cold wave tonight, zero temperature west and north portion.

Wisconsin Rapids Daily Tribune

THE WISCONSIN RAPIDS TRIBUNE CO., Inc.
Publishers.

William F. Huffman, Pres. & Mgr.
Paul A. Pratt, Advertising Manager.

Entered as second class matter March 1st, 1920, at the postoffice at Wisconsin Rapids, Wisconsin, under the act of March 3rd, 1897.

Published every afternoon except Sunday at the Tribune Building.

Member of
The Associated Press
The Wisconsin Daily League
The Inland Daily Press Association
The United Typothetae of America

The Associated Press is exclusively entitled to the use for publication of all news dispatches credited to it or not otherwise credited in this paper, and also the local news published hereto.

Subscription Rates:—By Carrier Wisconsin Rapids, Nekoosa, Port Edwards and Biron, 15c per week in advance. $5.20 per year. By mail in county, $4.00 per year. Outside county, $6.50 per year.

ARE WE GOOD SPORTS

They ask the question in Wisconsin Rapids, why there are so many hot headed individuals, so many bum sports, so many arm chair grouches, etc. The probable answer is because there is not enough play for both the young and old. The men and women do not play together in the sense of organized recreation as they should. The main reason why is because there are not enough facilities to make it possible.

Look over the playground equipment of the city of Wisconsin Rapids and you will find we have one swimming pool, an excellent place to get recreation for about three months out of the twelve months of the year. The remaining nine months are spent in waiting for summer to come to enjoy the privileges of the pool. That is the extent of the playground facilities for men and boys in this city with the exception of the gymnasium equipment of the Lincoln high school which is absolutely inadequate.

The main thing needed to get a better spirit among men and women and boys and girls and among young and the old is to get them to play together. If the one big part of playground equipment, a community house, is only to be a possibility for many years to come, then why don't the people organize skating clubs, hockey teams prepare adequate and safe skating ponds for the winter weather, tennis courts for the spring and summer recreation and baseball leagues among the young boys and men. It is probable that people do not know how to organize themselves for these healthy and helpful activities. If the proper organization work is lacking, the city could well afford to see to it that an organized play director was engaged to handle that important phase of community life. These social problems are serious and very worthy of the consideration of the men who are to administer the affairs of our city during the coming years.

The community spirit can be improved here when men find out that all life is not in the cold blooded game of business and labor. It is distinctly the function of the city to make possible recreation without imposing a heavy cost upon the individual.

THE FOUNDATION OF PEACE.

That we were fighting to end wars was one of the most popular sentiments expressed during the great conflict which stopped with the defeat of the Central European Powers in 1918. Yet when it came to making peace there was a great disillusionment. The series of treaties framed at Paris was liberally besprinkled with the germs of war and there have been few days since the instrument became operative that armies have not been contesting for victory somewhere in Europe or Asia.

But the popular sentiment developed in the midst of the greatest struggle in all history continued to ring throughout the world. The limitation of armament conference was called by President Harding responsive to the people's demand that wars be abolished. In 12 weeks of conference the representatives of nine nations have made notable progress in reaching agreement tending toward the "reign of peace." Substantial reduction of naval force by the greater sea powers will be affected. More important, potential menaces to peace have been eliminated through agreements to respect the common rights and accord a greater degree of justice where it has been denied.

Throughout all the discussions and at the root of all the conclusions, however, there is unconceal[illegible] cognition of the legitimacy of [illegible] resort of nations in [illegible] when it seems just to them to wage it. The significance of this is that, far as we have journeyed on the road to understanding, the time has not yet arrived when protective forces can be discarded. As Mr. Hughe described the results of the capital ship scrapping and naval building holiday arrangements, while limitation of armaments is accomplished, the effective power of no country concerned is impaired. Yet haters of war have no slightest ground for disappointment over conference accomplishments.

Provision has been made for another international conference to revise the rules of war. This, more than anything else done, indicates the universal trend of mind. If war comes again victory will be sought by the contestants without regard to rules they may have subscribed to, but the mere adoption of a restrictive code will tend to make resort to war less attractive and encourage reliance on reason for the settlement of disputes. The conclusion is inevitable that durable peace is in the making and under the leadership of the United States. That the peace which will be the ultimate fruit of the Washington conference will not be the armed peace contemplated by the Versailles Treaty, but the peace of mutual good will and an approximation of justice is the substantial basis for the present satisfaction.

The only practical means of paying a bonus lies in getting the money.

Evidence why Will Hays is needed in tch movies oentinue to pile up.

Criticism is what members of the war debt refunding commission will get nothing else but.

Though the Genoa parley is to be economic, that gives no assurance that it will be economical.

MEXICO MAY BE NEXT DRY SPOT

"WETS" FEAR OBREGON INCLINES TOWARD PROHIBITION; TWO CABINET MEMBERS ARE ARDENT "DRYS"

Mexico City—The "wets" in Mexico are frankly alarmed. They say there is a great possibility that Mexico City, at least, may go "dry" before the end of the year and that if so, the next step would be to make the entire republic arid of alcoholic beverages.

President Obregon does not say that he is a prohibitionist but within the past few months he has given his unqualified support to certain legal measures which aim to cut down drinking and eventually to put intoxicants under the ban.

Saloons, club and cantinas have been put under more rigid restrictions and, only a few weeks ago, a presidential decree increased the federal revenue tax on alcoholic drinks 100 per cent. There are many rumors that these taxes will be automatically increased until they become prohibitive.

Protest Decree

Nationwide protest was heard several days ago when the newspapers said that President Obregon contemplated issuing a decree forbidding the planting and cultivation of the maguey plant which is the basic ingredient of the most popular native drinks.

The maguey, which is a species of cactus, must be replanted every seven years and a decree prohibiting its cultivation would mean its extermination and with it the elimination of tequila, mescal and pulque, drinks of undisputed potency.

Planters of maguey rushed numerous petitions to President Obregon pointing out that the plant is a part of the agricultural wealth of the nation in that it produces a valuable fiber, sugar, a base for paper and a medicine that is said to be a specific for kidney disease. It was also said that its spines, treated by an inexpensive process, make cheap and excellent phonograph needles.

Plan "Wet" Campaign

President Obregon has not yet issued the decree—but the planters are still worried and so are certain other persons.

The "wets" have held numerous meetings within the past few weeks to organize their campaign against prohibition.

Secretary of Interior Calles is coming in for a large share of the criticism for the "dry" wave, as he was a staunch "bone dry" advocate long before he left the state of Sonora to take a cabinet position. Secretary of the Treasury de la Huerta is also a prohibitionist.

Ego

"Then you add twenty pound, of corn meal," said Malone
To McCollough and me—
"Let it ripen, and see
If it doesn't excite every creaky old bone
Till you shout your delight in mellifluous tone!
Why, everyone knows you
Can't find an ambrosia
That touches, by Hector, this nectar I own!"

But McCollough looked up with a withering stare—
"When it comes to home brew,"
He declared, "both of you
Are the rankest of amateurs! Why, I declare,
The stuff that I make has one treading on air!
One sniffer, I say,
And you're Queen of the May,
With smilax and lilacs entwined in your hair!"

"Disgusting!" I cried, "to have fallen so low
As the home manufacture
Of stuff that would fracture
The stomach of Bacchus himself—
when I know
The only real method by which one may go
About making a booze
That will slip you a snooze
That makes opium look like an amateur show!"

—D. S. Knowlton in Wayside Tales.

IT'S A TICKLISH POSITION TO SAY THE LEAST

What He Needed

When Farmer Bassett decided to send his son to college, and selected one exploiting the advantages of its physical training system, he had a plain talk with the president.

"John, don't need no setting-up exercises. He sets up too late already, so I'd ruther you'd cut them out. But say, if you've got any good getting up exercises that are a sure thing, go to it with John!"—Wayside Tales.

The Real Cause for Complaint

The maid had been using surreptitiously the bath tub of her employer, an elderly bishop. He was a bachelor, very fastidious about his toilet, and desired the exclusive use of his tub.

He reprimanded the maid with much indignation:

"What distresses me most, Mary, is that you have done this behind my back."—Wayside Tales.

The arms conference was a peaceful affair in contrast with the Paris meeting which was a "peace" conference.

Of course it simply hasn't occurred to any Democratic editor that perhaps President Harding put Senator Kenyon on the bench because he would make a darned good judge.

MODERN DRUNKS ARE OLD TIMERS

INSTITUTE PRESIDENT SAYS FEW PATIENTS ARE YOUNG MEN; BELIEVE PROHIBITION WILL BE EFFECTIVE

Chicago—Today's inebriates are mostly men of older years, the percentage of young men falling sharply from what it used to be, according to Judge J. Kent Greene, president of the Washingtonian Home Association, the oldest operating institution in the United States for the reclamation of drink addicts.

Founded in 1863, the association for many years was run as a semi-municipal institution, receiving city payments which in 1883 were limited to $20,000 a year by legislative enactment. Two years ago it sold the building it maintained for men for $135,000 and concentrated its greatly reduced activities in its women's home.

Five Under Thirty

"In 1921 five men under 30 years of age were admitted to the home," Judge Greene, who is manager of the Commerce Court of the Chicago Association of Commerce, said in his annual report. "Between the ages of 30 and 40, 36 were admitted, between 40 and 50 years 65, between 50 and 60 years 55, between 60 and 70 years nine and one over 70.

"All available evidence is that most of our dealings hereafter will be with patients of older years. We may wait until those of the older living generation have passed away before a very marked effect on the habits of the people as to temperance is noticed, but the opinions of the younger generation will be enforced more strongly every year.

"As the deadly effects of moonshine intoxicants are becoming more and more appreciated, and if there is a more rigid enforcement of the law, we can shortly count on a rapid decline in our present patronage, and our beloved institution will be obliged very shortly to look to other fields of work."

When a Fellar Needs a Friend

The little pond is frozen,
Whice Jimmy boy elates—
He rushes to the cellar
To get his old ice-skates.
He knows just where he threw them
Last year when came the thaw,
And on his face a grin spreads
That nearly splits his jaw.
But when he hits the cellar,
From him all joy doth ooze—
He finds his dad has piled on
His skates, ten crates of booze.

—Wayside Tales.

Answered

Enraged wife: You will either divulge the name of the other woman or answer a divorce suit!

Cowering husband: Sue!—Wayside Tales.

KOZAK WONDERFUL DECLARES FARMER OF STEVENS POINT

G. W. Hoffman, R. R. 5, Stevens Point, Wis., says he has tried a good many medicines in his life but none ever did him any good until he took Kozak.

"I had been troubled with headaches, severe pains in my back, and pains and dizziness after eating. Heartburn, and loss of appetite were among my troubles. At times I was unable to sleep either. Kozak, however, took right a hold in my case and I was soon relieved of everything that ailed me. Kozak is wonderful." Sold by Sam Church, Milladore, Malik; Vesper Dassow; Nekoosa, Dennis.—Advertisement.

Pimply Skin?

Take MASTIN'S VITAMON TABLETS

Easy and Economical — Results Quick

Of what use are fine features with an ugly, mottled skin, flabby flesh, sunken cheeks, pouches under the eyes, or a careworn, sickly-looking face?

Few men there are now who can not astonishingly add to their energy and vigor, clear the skin of eruptions and enjoy that splendid firm flesh "pep" of a well-built body. Since Science wrested from Nature those mysterious life-giving, health-building elements—the vitamines—thousands upon thousands can tell you of the amazing and almost magic-like results from their use.

MASTIN'S VITAMON TABLETS contain not only yeast vitamines, but *all three* of the precious vitamines—A, B and C—specially concentrated and combined with *true organic iron* and the necessary lime salts which your system needs to keep you strong and well.

If you want to quickly clear your skin and complexion, put some firm healthy flesh on your bones, increase your nerve force and power and look and feel far better, make this simple test: First weigh yourself and measure yourself. Next, take MASTIN'S VITAMON TABLETS—two tablets with every meal. Then weigh and measure yourself again each week and continue taking MASTIN'S VITAMON TABLETS regularly until you are satisfied with your gain in weight, "pep," energy and improved appearance.

Insist upon the Original and Genuine Vitamon—

MASTIN'S VITAMON TABLETS
THE ORIGINAL AND GENUINE — YEAST VITAMINE TABLET

Fully guaranteed in every respect. At all good druggists.

YOU BENEFIT
From Our Buying Power

It is a real treat to visit our store at this time and note the thrift economies that dominate each department. At every turn, a new evidence of the superiority of the J. C. Penney Co. merchandise—and the low prices frequently prove to be little less than a revelation.

Dress Skirts

In the new Prunella Clothes, all wool. The finest quality fabrics are used in these smart skirts. Beautiful colorings and contrasting combination shades. Priced only—

$6.90

Other new Spring Skirts in plaids, combination colors. They are Serge, Gabardine and Flannel—

$3.98 - $5.50

Boys' Two-Pant Suits

Satisfactory Service at a Saving

A remarkable offering of boys' two-pant knickerbocker suits. The same high-grade suits we have been selling all season, representing the superior values to be gained by our large buying power for 312 stores.

Here is an unusual value that will give that boy an unusual amount of service at a big saving to you.

Boys' All-Wool Fancy Cassimere Knickerbocker Suits with two pairs of pants. Sturdily made and reinforced where the greatest wear comes. Stylish patterns and colors.

$5.90

CRETONNE
36 inch
Blue Bird and Flowered patterns, various color
19c

CURTAIN MADRAS OVERDRAPES
36 inch
Colored All-Over Mercerized
35c

Lace Nets Figured
40 inch
33c

PILLOW TUBING
42 inch
Extra heavy quality Soft finish only
33c

SHOES
Ladies' Oxfords for dress wear
$2.25

Ladies' Shoes
Brown Calf, Welt sole
$3.98

Misses' Shoes
Black, all leather, English last, 8½ to 11
$2.29

Misses' Shoe
Black, all leather English last, 11½ to 2
$2.49

First Steps Infants' Shoes
$1.25

TABLE DAMASKS
64 inch
Floral patterns
Extra fine grade
58c

MIDDY JEAN
Extra heavy, — make your White Middies now; 36 inch
25c

Part Linen Toweling **11c**

SHOES
Men's Shoes
Brown calf, welt soles, for dress
$3.79

Men's Shoes
Gun Metal, solid leather
$2.79

Boys' Shoes
11 to 2
$2.49

Boys' Shoes
2½ to 5½
$2.69

Little Gents' Nature Last Shoes
$2.39

OVERALLS
Union Made
220 weight, white back blue Denim, full cut, standard size. Extra big value—
98c

BOYS' CORDUROY and WORSTED PANTS
Good serviceable materials—Big value
$1.25

BOYS' HOSE
Double knee, good grade; all sizes
15c

A NATION-WIDE INSTITUTION—
J.C. Penney Co.
Incorporated
312 DEPARTMENT STORES
OAK & SECOND STS. WISCONSIN RAPIDS, WIS.

NEWSPAPER ARCHIVE®

Wisconsin Rapids Daily Tribune

THE WISCONSIN RAPIDS TRIBUNE CO., Inc.
Publishers.

William F. Hoffman, Pres. & Mgr.
Paul A. Pratt, Advertising Manager.

Entered as second class matter March 1st, 1920, at the postoffice at Wisconsin Rapids, Wisconsin, under the act of March 3rd, 1897.
Published every afternoon except Sunday at the Tribune Building.

Member of
The Associated Press
The Wisconsin Daily League
The Inland Daily Press Association
The United Typothetae of America

The Associated Press is exclusively entitled to the use for publication of all news dispatches credited to it or not otherwise credited in this paper, and also the local news published hereto.

Subscription Rates:—By Carrier Wisconsin Rapids, Nekoosa, Port Edwards and Biron, 15c per week in advance. $5.20 per year. By mail in county, $4.00 per year. Outside county, $6.00 per year.

ARE WE GOOD SPORTS

They ask the question in Wisconsin Rapids, why there are so many hot headed individuals, so many bum sports, so many arm chair grouches, etc. The probable answer is because there is not enough play for both the young and old. The men and women do not play together in the sense of organized recreation as they should. The main reason why is because there are not enough facilities to make it possible.

Look over the playground equipment of the city of Wisconsin Rapids and you will find we have one swimming pool, an excellent place to get recreation for about three months out of the twelve months of the year. The remaining nine months are spent in waiting for summer to come to enjoy the privileges of the pool. That is the extent of the playground facilities for men and boys in this city with the exception of the gymnasium equipment of the Lincoln high school which is absolutely inadequate.

The main thing needed to get a better spirit among men and women and boys and girls and among young and the old is to get them to play together. If the one big part of playground equipment, a community house, is only to be a possibility for many years to come, then why don't the people organize skating clubs, hockey teams, prepare adequate and safe skating ponds for the winter weather, tennis courts for the spring and summer recreation and baseball leagues among the young boys and men. It is probable that people do not know how to organize themselves for these healthy and helpful activities. If the proper organization work is lacking, the city could well afford to see to it that an organized play director was engaged to handle that important phase of community life. These social problems are serious and very worthy of the consideration of the men who are to administer the affairs of our city during the coming years.

The community spirit can be improved here when men find out that all life is not in the cold blooded game of business and labor. It is distinctly the function of the city to make possible recreation without imposing a heavy cost upon the individual.

THE FOUNDATION OF PEACE.

That we were fighting to end wars was one of the most popular sentiments expressed during the great conflict which stopped with the defeat of the Central European Powers in 1918. Yet when it came to making peace there was a great disillusionment. The series of treaties framed at Paris was liberally besprinkled with the germs of war and there have been few days since the instruments became operative that armies have not been contesting for victory somewhere in Europe or Asia.

But the popular sentiment developed in the midst of the greatest struggle in all history continued to ring throughout the world. The limitation of armaments conference was called by President Harding responsive to the people's demand that wars be abolished. In 12 weeks of conference the representatives of nine nations have made notable progress in reaching agreement tending toward the "reign of peace." Substantial reduction of naval forces by the greater sea powers will be affected. More important, potential menaces to peace have been eliminated through agreements to respect the common rights and accord a greater degree of justice where it has been denied.

Throughout all the discussions and at the root of all the conclusions, however, there is unconcealed recognition of the legitimacy of war as a resort of nations in circumstances wherein it seems just to them to wage it. The significance of this is that, far as we have journeyed on the road to understanding, the time has not yet arrived when protective forces can be discarded. As Mr. Hughes described the results of the capital ship scrapping and naval building holiday arrangements, while limitation of armaments is accomplished, the effective five power of no country concerned is impaired. Yet haters of war have no slightest ground for disappointment over conference accomplishments.

Provision has been made for another international conference to revise the rules of war. This, more than anything else done, indicates the universal trend of mind. If war comes again victory will be sought by the contestants without regard to rules they may have subscribed to, but the mere adoption of a restrictive rede will tend to make resort to war less attractive and encourage reliance on reason for the settlement of disputes. The conclusion is inevitable that durable peace is in the making and under the leadership of the United States. That the peace which will be the ultimate fruit of the Washington conference will not be the armed peace contemplated by the Versailles Treaty, but the peace of mutual good will and an approximation of justice is the substantial basis for the present satisfaction.

The only practical means of paying a bonus lies in getting the money.

Evidence why Will Hays is needed in tch movies ocntinue to pile up.

Criticism is what members of the war debt refunding commission will get nothing else but.

Though the Genoa parley is to be economic, that gives no assurance that it will be economical.

MEXICO MAY BE NEXT DRY SPOT

"WETS" FEAR OBREGON INCLINES TOWARD PROHIBITION; TWO CABINET MEMBERS ARE ARDENT "DRYS"

Mexico City—The "wets" in Mexico are frankly alarmed. They say there is a great possibility that Mexico City, at least, may go "dry" before the end of the year and that if so, the next step would be to make the entire republic arid of alcoholic beverages.

President Obregon does not say that he is a prohibitionist but within the past few months he has given his unqualified support to certain legal measures which aim to cut down drinking and eventually to put intoxicants under the ban.

Saloons, club and cantinas have been put under more rigid restrictions and, only a few weeks ago, a presidential decree increased the federal revenue tax on alcoholic drinks 100 per cent. There are many rumors that these taxes will be automatically increased until they become prohibitive.

Protest Decree

Nationwide protest was heard several days ago when the newspapers said that President Obregon contemplated issuing a decree forbidding the planting and cultivation of the maguey plant which is the basic ingredient of the most popular native drinks.

The maguey, which is a species of cactus, must be replanted every seven years and a decree prohibiting its cultivation would mean its extermination and with it the elimination of tequila, mescal and pulque, drinks of undisputed potency.

Planters of maguey rushed numerous petitions to President Obregon pointing out that the plant is a part of the agricultural wealth of the nation in that it produces a valuable fiber, sugar, a base for paper and a medicine that is said to be a specific for kidney disease. It was also said that its spines, treated by an inexpensive process, make cheap and excellent phonograph needles.

Plan "Wet" Campaign

President Obregon has not yet issued the decree—but the planters are still worried and so are certain other persons.

The "wets" have held numerous meetings within the past few weeks to organize their campaign against prohibition.

Secretary of Interior Calles is coming in for a large share of the criticism for the "dry" wave, as he was a staunch "bone dry" advocate long before he left the state of Sonora to take a cabinet position. Secretary of the Treasury de la Huerta is also a prohibitionist.

Ego

"Then you add twenty pounds of corn meal," said Malone
To McCollough and me—
"Let it ripen, and see
If it doesn't excite every creaky old bone
Till you shout your delight in mellifluous tone!
Why, everyone knows you
Can't find an ambrosia
That touches, by Hector, this nectar I own!"

But McCollough looked up with a withering stare—
"When it comes to home brew," he declared, "both of you
Are the rankest of amateurs! Why, I declare,
The stuff that I make has one treading on air!
One sniffer, I say,
And you're Queen of the May,
With smilax and lilacs entwined in your hair!"

"Disgusting!" I cried, "to have fallen so low
As the home manufacture
Of stuff that would fracture
The stomach of Bacchus himself—when I know
The only real method by which one may go
About making a booze
That will slip you a snooze
That makes opium look like an amateur show!"

—D. S. Knowlton in Wayside Tales.

IT'S A TICKLISH POSITION TO SAY THE LEAST

What He Needed

When Farmer Bassett decided to send his son to college, and selected one exploiting the advantages of its physical training system, he had a plain talk with the president.

"John, don't need no setting-up exercises. He sets up too late already, so I'd rather you'd cut them out. But say, if you've got any good getting up exercises that are a sure thing, go to it with John!"—Wayside Tales.

The Real Cause for Complaint

The maid had been using surreptitiously the bath tub of her employer, an elderly bishop. He was a bachelor, very fastidious about his toilet, and desired the exclusive use of his tub.

He reprimanded the maid with much indignation:

"What distresses me most, Mary, is that you have done this behind my back."—Wayside Tales.

The arms conference was a peaceful affair in contrast with the Paris meeting which was a "peace" conference.

Of course it simply hasn't occurred to any Democratic editor that perhaps President Harding put Senator Kenyon on the bench because he would make a darned good judge.

MODERN DRUNKS ARE OLD TIMERS

INSTITUTE PRESIDENT SAYS FEW PATIENTS ARE YOUNG MEN; BELIEVE PROHIBITION WILL BE EFFECTIVE

Chicago—Today's inebriates are mostly men of older years, the percentage of young men falling sharply from what it used to be, according to Judge J. Kent Greene, president of the Washingtonian Home Association, the oldest operating institution in the United States for the reclamation of drink addicts.

Founded in 1863, the association for many years was run as a semi-municipal institution, receiving city payments which in 1883 were limited to $20,000 a year by legislative enactment. Two years ago it sold the building it maintained for men for $135,000 and concentrated its greatly reduced activities in its women's home.

Five Under Thirty

"In 1921 five men under 30 years of age were admitted to the home," Judge Greene, who is manager of the Commerce Court of the Chicago Association of Commerce, said in his annual report. "Between the ages of 30 and 40, 36 were admitted, between 40 and 50 years 65, between 50 and 60 years 55, between 60 and 70 years nine and one over 70.

"All available evidence is that most of our dealings hereafter will be with patients of older years. We may wait until those of the older living generation have passed away before a very marked effect on the habits of the people as to temperance is noticed, but the opinions of the younger generation will be enforced more strongly every year.

"As the deadly effects of moonshine intoxicants are becoming more and more appreciated, and if there is a more rigid enforcement of the law, we can shortly count on a rapid decline in our present patronage, and our beloved institution will be obliged very shortly to look to other fields of work."

When a Pellar Needs a Friend

The little pond is frozen,
Whice Jimmy boy elates—
He rushes to the cellar
To get his old ice-skates.
He knows just where he threw them
Last year when came the thaw,
And on his face a grin spreads
That nearly splits his jaw.
But when he hits the cellar,
From him all joy doth ooze—
He finds his dad has piled on
His skates, ten crates of booze.

—Wayside Tales.

Answered

Enraged wife: You will either divulge the name of the other woman or answer a divorce suit!

Cowering husband: Sue!—Wayside Tales.

KOZAK WONDERFUL DECLARES FARMER OF STEVENS POINT

G. W. Hoffman, R. R. 5, Stevens Point, Wis., says he has tried a good many medicines in his life but none ever did him any good until he took Kozak.

"I had been troubled with headaches, severe pains in my back, and pains and dizziness after eating. Heartburn, and loss of appetite were among my troubles. At times I was unable to sleep either. Kozak, however, took right a hold in my case and I was soon relieved of everything that ailed me. Kozak is wonderful." Sold by Sam Church, Milladore, Malik; Vesper Dassow; Nekoosa, Dennis.—Advertisement.

Pimply Skin?

Take MASTIN'S VITAMON TABLETS

Easy and Economical — Results Quick

Of what use are fine features with an ugly, mottled skin, flabby flesh, sunken cheeks, pouches under the eyes, or a careworn, sickly-looking face?

Few men there are now who cannot astonishingly add to their energy and vigor, clear the skin of eruptions and enjoy that splendid firm flesh "pep" of a well-built body. Since Science wrested from Nature those mysterious life-giving, health-building elements—the vitamines—thousands upon thousands can tell you of the amazing and almost magic-like results from their use.

MASTIN'S VITAMON TABLETS contain not only yeast vitamines, but *all three* of the precious vitamines—A, B and C—specially concentrated and combined with *true organic iron* and the necessary lime salts which your system needs to keep you strong and well.

If you want to quickly clear your skin and complexion, put some firm healthy flesh on your bones, increase your nerve force and power and look and feel far better, make this simple test: First weigh yourself and measure yourself. Next, take MASTIN'S VITAMON TABLETS—two tablets with every meal. Then weigh and measure yourself again each week and continue taking MASTIN'S VITAMON TABLETS regularly until you are satisfied with your gain in weight, "pep," energy and improved appearance.

Insist upon the Original and Genuine Vitamon—

MASTIN'S VITAMON TABLETS
THE ORIGINAL AND GENUINE — YEAST VITAMINE TABLETS

Fully guaranteed in every respect. At all good druggists.

YOU BENEFIT
From Our Buying Power

It is a real treat to visit our store at this time and note the thrift economies that dominate each department. At every turn, a new evidence of the superiority of the J. C. Penney Co. merchandise—and the low prices frequently prove to be little less than a revelation.

Dress Skirts

In the new Palmella Clothes, all wool. The finest quality fabrics are used in these smart skirts. Beautiful colorings and contrasting combination shades. Priced only—

$6.90

Other new Spring Skirts in blended combination colors. They are Serges, Gabardines and Flannels—

$3.98 - $5.50

Boys' Two-Pant Suits

Satisfactory Service at a Saving

A remarkable offering of boys' two-pant knickerbocker suits. The same high-grade suits we have been selling all season, representing the superior values to be gained by our large buying power for 312 stores.

Here is an unusual value that will give that boy an unusual amount of service at a big saving to you.

Boys' All-Wool Fancy Cassimere Knickerbocker Suits with two pairs of pants. Sturdily made and reinforced where the greatest wear comes. Stylish patterns and colors.

$5.90

CRETONNE
36 inch
Blue Bird and Flowered patterns, various colors
19c

CURTAIN MADRAS OVERDRAPES
36 inch
Colored All-Over Mercerized.
35c

Filet Nets Figured.
40 inch
33c

PILLOW TUBING
42 inch
Extra heavy quality Soft finish only
33c

SHOES
Ladies' Oxfords for dress wear
$2.25

Ladies' Shoes Brown Calf, Welt sole
$3.98

Misses' Shoes Black, all leather, English last, 8½ to 11
$2.29

Misses' Shoe Black, all leather English last, 11½ to 2
$2.49

First Steps Infants' Shoes
$1.25

TABLE DAMASKS
64 inch
Floral patterns. Extra fine grade
58c

MIDDY JEAN
Extra heavy, — make your White Middies now; 36 inch
25c

Part Linen Toweling **11c**

SHOES
Men's Shoes Brown calf, welt soles, for dress
$3.79

Men's Shoes Gun Metal, solid leather
$2.79

Boys' Shoes 11 to 2
$2.49

Boys' Shoes 2½ to 5½
$2.69

Little Gents' Nature Last Shoes
$2.39

OVERALLS
Union Made
220 weight, white back blue Denim, full cut, standard size. Extra big value—
98c

BOYS' CORDUROY and WORSTED PANTS
Good serviceable materials—Big value
$1.25

BOYS' HOSE
Double knee, good grade; all sizes
15c

A NATION-WIDE INSTITUTION—
J.C. Penney Co.
Incorporated
312 DEPARTMENT STORES
OAK & SECOND STS. WISCONSIN RAPIDS, WIS.

SOCIETY *News of Interest To Women* EVENTS

Weddings

JOHNSON-STANIFORTH

Miss Mary Johnson, daughter of Mr. and Mrs. George Johnson and George F. Staniforth, son of Mr. and Mrs. Frank Staniforth, all of this city, were united in marriage Wednesday morning at 7:30 o'clock at SS. Peter & Paul's Catholic Church, Rev. L. Fricker performing the ceremony. They were attended by Miss Catherine Powers as bridesmaid and John Johnson as groomsman.

The bride wore a suit of midnight blue poiret twill and hat to match, and carried a bouquet of white carnations and ferns. Miss Powers wore a dark blue dress of silk taffeta and carried white carnations and ferns.

Following the ceremony a wedding breakfast was served at the home of the bride's parents. The home and table was decorated in pink and white carnations and ferns. A dance was held in the evening.

The bride is a popular young lady of this city, having lived here for some time. The groom is also well known here, having been employed at the Consolidated mill here for the past seven years. After a short wedding trip, Mr. and Mrs. Staniforth will make their home in this city.

Luncheon and Bridge —

Mrs. L. E. Nash, 871 Third street south, is entertaining a few ladies this afternoon at luncheon and auction bridge, complimentary to Mrs. Isaac P. Witter.

* * *

Masquerade Party—

The masquerade ball given Wednesday evening by the Order of Moose, at their hall in the Wood County Realty building, was attended by about one hundred and fifty people, and was a great success.

Prizes for best dressed ladies were won by Mrs. O. C. Otto, and Mrs. Mat Kaudy. A prize for the most comical costume was awarded to Mr. Wesley Babcock of Biron. The judges were Joseph Zabawa, Charles Giese and Jacob Skarwecki.

* * *

Luncheon and Bridge—

Honoring one of their members, Mrs. Isaac P. Witter, who is soon sailing for a trip overseas, the members of the Travel Class entertained at luncheon and auction bridge, Thursday afternoon, at the home of Mrs. Guy Nash, Oak street. A color scheme of pink and yellow table decorations was beautifully carried out with cut flowers. Following the luncheon a tray bearing a number of gifts consisting of original poems, written by the guests, a gorgeous corsage bouquet of pink and white carnations and swansonia, and a finely illustrated book, "Up the Nile" was presented to Mrs. Witter. After luncheon the remainder of the afternoon was spent at auction bridge at which honors were held by Mrs. Harold Arpin, and Mrs. Otto Kress. Club guests included Mrs. E. T. Harmon of Milwaukee, and Mrs. Edmund Arpin of this city. This was one of the most delightful of the several social functions, recently given in honor of Mrs. Witter.

* * *

Entertains—

Mrs. Edwin Johnson, 891 Third Ave. N., entertained yesterday afternoon in honor of her sister, Miss Esther Brahmstead and also in honor of the fourth birthday of her son, Bernard. The afternoon was very pleasantly spent with games and contests after which a birthday dinner was served.

The table was decorated with valentines and birthday cards, and the centerpiece was a large birthday cake.

Mickey Wordino of St. Paul was an out of town guest.

* * *

Entertained Choir—

Miss Hortense Metzger, 522 Baker street, entertained the members of the choir of the First Moravian church Thursday evening, at a regular meeting. Following practice, a social hour was spent and light refreshments served. The Misses Ruth Miller of Wausau, and Ruby Treutel of Vesper were guests of the choir.

* * *

LEST YOU FORGET

Tonight

Palace Theater—Louise Glaum in "Love Madness."

Ideal Theater—Alice Lake in "Uncharted Seas."

West Side Parent-Teachers meeting.

Roller Skating at Rink.

Future Dates

Feb. 11—Dance in Stevens' Hall, Nekoosa.

Feb. 11—Palace Theater—"Man of the Forest."

Feb. 11—Ideal theater—"Western Hearts."

Feb. 12—Badger Local meeting, 2 p. m.

Feb. 12—Palace Theater—Conway Tearle in "Shadows of the Sea."

Feb. 14—Ideal Theater—Norma Talmadge in "The Sign on the Door."

Feb. 14—Meeting of World War Veterans.

Feb. 14—Mystic Workers meeting.

Feb. 20—Masquerade dance at Armory by city band.

Personal Mention

M. Boaz, of Chicago, was an out of town visitor here today.

Ignatius Minta, of Indianapolis, Ind., is visiting relatives in this city.

H. D. Mintz, Washington Ave., spent Thursday in Hancock.

Frank Garber was a business visitor in Bancroft Thursday.

J. Arbetman of Chicago was among the Thursday visitors in this city.

J. D. Schauvin, of aWusau, visited this city Thursday.

O. A. Labus, Travelling representative of the American Carbonic Machinery Co., will leave tonight for a business trip to Chicago.

W. A. Sullivan, of Ashland, was an out of town visitor here Thursday.

Mrs. A. E. Grube, of Sparta, is a business visitor in this city.

Mr. and Mrs. Joseph Epstein, will move from the home at the corner of Oak and Fourth street, into the house on Tenth street, owned by H. D. Mintz

Mr. and Mrs. Arno Stange of Stevens Point, is visiting at the Henry Yetter home at 110 9th St. N.

Mickey Wordino of St. Paul, Minn., is a guest at the Edwin Johnson home, 891 Third Ave. N.

M. J. Zabawa left this morning for Green Bay on a business trip.

Mr. Fred Sharpe, who was confined for the past two weeks at the Riverview hospital with a severe attack of pneumonia, is greatly improved, and was able to leave the hospital Thursday.

Mr. and Mrs. L. M. Nash returned Thursday evening from Milwaukee where Mr. Nash attended the annual convention of the Wisconsin Retail Hardware Dealers Association. Mr. Nash stated that a number of the officers of the National Association were present and reported it to be the largest meeting of its kind both as to exhibits and attendance ever held.

Mr. and Mrs. Walter Rogo of Waupaca, are guests of Mrs. Rogo's uncle and aunt, Mr. and Mrs. J. A. Langer, 111 Twelfth street north.

Mrs. Wm. F. Huffman left Thursday evening for a two weeks' visit at Beloit, Wis., and Morris, Ill.

THEATRES

ZANE GRAY, THE MIRACLE MAN

Everyone knows that Zane Gray is a wonderfully popular writer in fact, by far the most popular not only of the present day but of recent literary history. But how many know just how amazingly popular he is? Even the man who is making Zane Grey's wonderful novels into equally wonderful photoplays—Benjamin B. Hampton—says that he can scarcely keep up with the leaping, bounding sales record of Mr. Gray's recent novels.

Since Mr. Hampton began making his big all-star photoplays of the Zane Grey novels, beginning about three years ago with "Desert Gold", the sales of those novels, and even of ones previously published and now in the hands of a reprint publishing firm, have broken all records. There is no doubt that the splendid photoplays are responsible for a part of this popularity, just as the popularity of the novels and the name of Zane Grey has caused crowds of the writer's admirers to see the photoplays. All of these, by the way, have been released by the W. W. Hodkinson Corporation.

The reaction of the novel and photoplays upon each other coupled with the phenomenal popularity of Zane Grey's style and its literally universal appeal to all classes of mankind, has built up two most astounding demand for this author's book on record. His publishers, Harper Brothers, and the reprint publishers, Grosset and Dunlap, have been unable to fill orders. Let me tell amazing of all is the fact that each succeeding work from the Grey pen far outdoes previous ones, until it seems that there is no limit.

"THE GREATEST AMERICAN!"

Abraham Lincoln. Read "The Short Life of Lincoln" by his secretary; also the remarkable story of Lincoln and Victor Hugo by Sterling Heilig.

"Sir Walter Raleigh and the Hot Potato"—another of Tony Sarg's Funny-bone stories.

Dr. W. T. Grenfell, founder of Labrador Medical Mission soon to visit Milwaukee! Read of his work in that northern land.

FRAMED! Movie direction "frames" his hero in order to get necessary action in the greatest fight scene ever filmed.

These and many more features in the big

MILWAUKEE SUNDAY JOURNAL

FIRST—In Your Home February 12th

8 Big Sections

4 in Color

CITY NEWS

East Side

FROM a silver-spoon and soft-mattress existence, Stanford Broughton suddenly is confronted with the alternative of looking for a job or, another kind of quest, try and locate a mysterious legacy left him by an eccentric grandfather.

He does not know the character of the property, but the grandfather's directions say that it is somewhere between the 105th and 110th degrees of longitude west from Greenwich, and the 35th and 40th degrees north latitude.

When he finds it he will be able to identify it by the presence of a girl with brown hair and blue eyes, a small mole on her left shoulder, a piebald horse and a dog with a split face—half black and half white. He is game and he starts to look for the combination. The troubles he has in locating it and the adventures and dangers through which he passes in securing possession of the property, also the romantic incidents in which the girl is a figure, make up this very fascinating narrative.

It is Mr. Lynde's habit to tell stories like this, and there are readers in multitudes who would be sorry to have him depart from the custom.

READ IT AS A SERIAL IN THESE COLUMNS

Starts Today on Page 6

NEW COAL PRICES

Chestnut	$17.50
Stove	17.50
Pocohontas	14.00
Miller's Creek	11.50
Black Band	11.00
Elkhorn	10.00
White Ash Splint	10.00
Hocking Valley	9.50

Kellner Bros. Coal Company

Phone 463

MODEL DRUG STORE

"Better Than you Expected"

Specials for Saturday

60c Hinds' Honey and Almond Cream ...43c

35c Palm Olive Shaving Cream 25c

50c Listerine Tooth Paste 37c

$1.00 Yeast Vitamine Tablets 67c

65c Djer Kiss Face Powder 43c

"Who's Your Sweetie—
And Have You Purchased That Valentine?
A Valentine Assortment
Ranging in price from 1c to 75c

COFFEY & BINNEBOSE

"Model Prescription Service Satisfies"

Special For SATURDAY

February 11th, 1922

Creamery Butter, per lb.	35c
Fancy Peanut Butter, per lb.	15c
Fancy Cocoa, per pkg.	10c
Armour's Salad Dressing, bottle	10c
Campbell's Pork and Bean, 2 cans	25c
SWIFT'S CHOICE BEEF	
Rolled Roast of Beef, per lb.	22c
Choice oPt Roast, per lb.	15c
Choice Short Ribs of beef, per lb.	12½c
PORK	
Pork Roast, per lb.	16c
Pork Steak, per lb.	17c
Pork Chops, small, per lb.	20c
Loin Pork Roast, per lb.	18c
Pig Shanks, per lb.	10c
Spare ribs, per lb.	15c
MUTTON	
Leg of Mutton per lb.	20c
Mutton Stew, per lb.	15c
Mutton Chops, per lb.	18c
VEAL	
Leg of Veal, per lb.	20c
Veal Chops, per lb.	20c
Veal Stew Ribs, per lb.	13c
Veal Stew Shoulder, per lb.	15c
Salt Pig Shanks, per lb.	8c
SAUSAGE	
Swift's Premium Weiners, per lb.	20c
Swift's Premium Bologna, per lb.	15c
Fresh Liver Sausage, per lb.	15c
Picnic Hams, per lb.	15c
Farmer style Summer Sausage, per lb.	25c

Remember, we carry full lines of canned goods and deliver to all parts of the city.

Frank Kubisiak

Cash Meat Market

Tel. No. 108 Grand Ave.

Smiling health visits the family who partake of the best bread. Remember to order

"Victoria Flour"

JACKSON MILLING CO.

Wisconsin Rapids

IDEAL TONIGHT

—Prices 10 and 25c—

FINAL SHOWING

Making a Man of Her Husband—See

ALICE LAKE in UNCHARTED SEAS

Where a Woman's Love Battles with a Man's Fear

Campbell Comedy - STOLEN GLORY

TOMORROW, Matinee and Night—"WESTERN HEARTS"

TUESDAY—NORMA TALMADGE in The Sign on the Door

SUNDAY, HERBERT RAWLINSON in "Cheated Hearts"

—PALACE—

Tonight Only 10c and 25c

Scene from "LOVE MADNESS"
Starring LOUISE GLAUM
W. W. HODKINSON DISTRIBUTION

Also MACK SENNETT'S Big 2 Act Comedy, "THE QUACK DOCTOR"—Also the Fable of "THE WAYWARD DOG".

THURSDAY—Sat. Mat. 10c and 20c; Night 10c and 25c

ZANE GREY'S

Popular Story

The "MAN of the FOREST"

A massive tale of love and adventure, with an all star cast including
ROBERT McKIM — CLAIRE ADAMS —
CARL GANTVOORT

NEWSPAPER ARCHIVE®

SOCIETY *News of Interest To Women* EVENTS

Weddings

JOHNSON-STANIFORTH

Miss Mary Johnson, daughter of Mr. and Mrs. George Johnson and George F. Staniforth, son of Mr. and Mrs. Frank Staniforth, all of this city, were united in marriage Wednesday morning at 7:30 o'clock at SS. Peter & Paul's Catholic Church, Rev. L. Fricker performing the ceremony. They were attended by Miss Catherine Powers as bridesmaid and John Johnson as groomsman.

The bride wore a suit of midnight blue poiret twill and hat to match, and carried a bouquet of white carnations and ferns. Miss Powers wore a dark blue dress of silk taffeta and carried white carnations and ferns.

Following the ceremony a wedding breakfast was served at the home of the bride's parents. The home and table was decorated in pink and white carnations and ferns. A dance was held in the evening.

The bride is a popular young lady of this city, having lived here for some time. The groom is also well known here, having been employed at the Consolidated mill here for the past seven years. After a short wedding trip, Mr. and Mrs. Staniforth will make their home in this city.

Luncheon and Bridge —

Mrs. L. E. Nash, 871 Third street south, is entertaining a few ladies this afternoon at luncheon and auction bridge, complimentary to Mrs. Isaac P. Witter.

* * *

Masquerade Party—

The masquerade ball given Wednesday evening by the Order of Moose, at their hall in the Wood County Realty building, was attended by about one hundred and fifty people, and was a great success.

Prizes for best dressed ladies were won by Mrs. O. C. Otto, and Mrs. Mat Kaudy. A prize for the most comical costume was awarded to Mr. Wesley Babcock of Biron. The judges were Joseph Zabawa, Charles Giese and Jacob Skarwecki.

* * *

Luncheon and Bridge—

Honoring one of their members, Mrs. Isaac P. Witter, who is soon sailing for a trip overseas, the members of the Travel Class entertained at luncheon and auction bridge, Thursday afternoon, at the home of Mrs. Guy Nash, Oak street. A color scheme of pink and yellow table decorations was beautifully carried out with cut flowers. Following the luncheon a tray bearing a number of gifts consisting of original poems, written by the guests, a gorgeous corsage bouquet of pink and white carnations and swansonia, and a finely illustrated book, "Up the Nile" was presented to Mrs. Witter. After luncheon the remainder of the afternoon was spent at auction bridge at which honors were held by Mrs. Harold Arpin, and Mrs. Otto Kress. Club guests included Mrs. E. T. Harmon of Milwaukee, and Mrs. Edmund Arpin of this city. This was one of the most delightful of the several social functions, recently given in honor of Mrs. Witter.

* * *

Entertains—

Mrs. Edwin Johnson, 891 Third Ave. N., entertained yesterday afternoon in honor of her sister, Miss Esther Brahmstead and also in honor of the fourth birthday of her son, Bernard. The afternoon was very pleasantly spent with games and contests after which a birthday dinner was served.

The table was decorated with valentines and birthday cards, and the centerpiece was a large birthday cake.

Mickey Wordino of St. Paul was an out of town guest.

* * *

Entertained Choir—

Miss Hortense Metzger, 522 Baker street, entertained the members of the choir of the First Moravian church Thursday evening, at a regular meeting. Following practice, a social hour was spent and light refreshments served. The Misses Ruth Miller of Wausau, and Ruby Treutel of Vesper were guests of the choir.

* * *

LEST YOU FORGET

Tonight

Palace Theater—Louise Glaum in "Love Madness."

Ideal Theater—Alice Lake in "Unchartered Seas."

West Side Parent-Teachers meeting.

Roller Skating at Rink.

Future Dates

Feb. 11—Dance in Stevens' Hall, Nekoosa.

Feb. 11—Palace Theater—"Man of the Forest."

Feb. 11—Ideal theater—"Western Hearts."

Feb. 12—Badger Local meeting, 2 p. m.

Feb. 12—Palace Theater—Conway Tearle in "Shadows of the Sea."

Feb. 14—Ideal Theater—Norma Talmadge in "The Sign on the Door."

Feb. 14—Meeting of World War Veterans.

Feb. 14—Mystic Workers meeting.

Feb. 20—Masquerade dance at Armory by city band.

Personal Mention

M. Boaz, of Chicago, was an out of town visitor here today.

Ignatius Minta, of Indianapolis, Ind., is visiting relatives in this city.

H. D. Mintz, Washington Ave., spent Thursday in Hancock.

Frank Garber was a business visitor in Bancroft Thursday.

J. Arbetman of Chicago was among the Thursday visitors in this city.

J. D. Schauvin, of aWusau, visited this city Thursday.

G. A. Labus, Travelling representative of the American Carbonic Machinery Co., will leave tonight for a business trip to Chicago.

W. A. Sullivan, of Ashland, was an out of town visitor here Thursday.

Mrs. A. E. Grube, of Sparta, is a business visitor in this city.

Mr. and Mrs. Joseph Epstein, will move from the home at the corner of Oak and Fourth street, into the house on Tenth street, owned by H. D. Mintz

Mr. and Mrs. Arno Stange of Stevens Point is visiting at the Henry Yetter home at 110 9th St. N.

Mickey Wordino of St. Paul, Minn., is a guest at the Edwin Johnson home, 891 Third Ave. N.

M. J. Zabawa left this morning for Green Bay on a business trip.

Mr. Fred Sharpe, who was confined for the past two weeks at the Riverview hospital with a severe attack of pneumonia, is greatly improved, and was able to leave the hospital Thursday.

Mr. and Mrs. L. M. Nash returned Thursday evening from Milwaukee where Mr. Nash attended the annual convention of the Wisconsin Retail Hardware Dealers Association. Mr. Nash stated that a number of the officers of the National Association were present and reported it to be the biggest meeting of its kind both as to exhibits and attendance ever held.

Mr. and Mrs. Walter Rogo of Waupaca, are guests of Mrs. Rogo's uncle and aunt, Mr. and Mrs. J. A. Langer, 111 Twelfth street north.

Mrs. Wm. F. Huffman left Thursday evening for a two weeks' visit at Beloit, Wis., and Morris, Ill.

THEATRES

ZANE GRAY, THE MIRACLE MAN

Everyone knows that Zane Gray is a wonderfully popular writer in fact, by far the most popular not only of the present day but of recent literary history. But how many know just how amazingly popular he is? Even the man who is making Zane Grey's wonderful novels into equally wonderful photoplays—Benjamin B. Hampton—says that he can scarcely keep up with the leaping, bounding sales record of Mr. Gray's recent novels.

Since Mr. Hampton began making his big all-star photoplays of the Zane Grey novels, beginning about three years ago with "Desert Gold", the sales of those novels, and even of ones previously published and now in the hands of a reprint publishing firm, have broken all records. There is no doubt that the splendid photoplays are responsible for a part of this popularity, just as the popularity of the novels and the name of Zane Grey has caused crowds of the writer's admirer to ... the photoplays. All of them, by the way, have been released by the W. W. Hodkinson Corporation.

The reaction of the novel and photoplays upon each other, coupled with the phenomenal popularity of Zane Grey's style and its literally universal appeal to all class of mankind, has built up the most astounding demand for this author's books on record. His publishers, Harper Brothers, and the reprint publishers, Grosset and Dunlap, have been unable to fill orders. But most amazing of all is the fact that each succeeding work from Mr. Grey's pen far outdoes previous ones, until it seems that there is no limit.

The GIRL A HORSE AND A DOG

By FRANCIS LYNDE

FROM a silver-spoon and soft-mattress existence, Stanford Broughton suddenly is confronted with the alternative of looking for a job or, another kind of quest, try and locate a mysterious legacy left him by an eccentric grandfather.

He does not know the character of the property, but the grandfather's directions say that it is somewhere between the 105th and 110th degrees of longitude west from Greenwich, and the 35th and 40th degrees north latitude.

When he finds it he will be able to identify it by the presence of a girl with brown hair and blue eyes, a small mole on her left shoulder, a piebald horse and a dog with a split face—half black and half white. He is game and he starts to look for the combination. The troubles he has in locating it and the adventures and dangers through which he passes in securing possession of the property, also the romantic incidents in which the girl is a figure, make up this very fascinating narrative.

It is Mr. Lynde's habit to tell stories like this, and there are readers in multitudes who would be sorry to have him depart from the custom.

READ IT AS A SERIAL IN THESE COLUMNS

Starts Today on Page 6

"THE GREATEST AMERICAN!"

Abraham Lincoln. Read "The Short Life of Lincoln" by his secretary; also the remarkable story of Lincoln and Victor Hugo by Sterling Heilig.

"Sir Walter Raleigh and the Hot Potato"—another of Tony Sarg's Funny-bone stories.

Dr. W. T. Grenfell, founder of Labrador Medical Mission soon to visit Milwaukee! Read of his work in that northern land.

FRAMED! Movie direction "frames" his hero in order to get necessary action in the greatest fight scene ever filmed.

These and many more features in the big

MILWAUKEE

SUNDAY JOURNAL

FIRST—by Merit

February 12th

3 Big Sections

4 in Color

CITY NEWS

East Side

Special For SATURDAY

February 11th, 1922

Creamery Butter, per lb.	35c
Fancy Peanut Butter, per lb.	15c
Fancy Cocoa, per pkg.	10c
Armour's Salad Dressing, bottle	10c
Campbell's Pork and Bean, 2 cans	25c
SWIFT'S CHOICE BEEF	
Rolled Roast of Beef, per lb.	22c
Choice oPt Roast, per lb.	15c
Choice Short Ribs of beef, per lb.	12½c
PORK	
Pork Roast, per lb.	16c
Pork Steak, per lb.	17c
Pork Chops, small, per lb.	20c
Loin Pork Roast, per lb.	18c
Pig Shanks, per lb.	10c
Spare-ribs, per lb.	15c
MUTTON	
Leg of Mutton, per lb.	20c
Mutton Stew, per lb.	15c
Mutton Chops, per lb.	18c
VEAL	
Leg of Veal, per lb.	20c
Veal Chops, per lb.	20c
Veal Stew Ribs, per lb.	13c
Veal Stew Shoulder, per lb.	15c
Salt Pig Shanks, per lb.	8c
SAUSAGE	
Swift's Premium Weiners, per lb.	20c
Swift's Premium Bologna, per lb.	15c
Fresh Liver Sausage, per lb.	15c
Picnic Hams, per lb.	15c
Farmer style Summer Sausage, per lb.	25c

Remember, we carry full lines of canned goods and deliver to all parts of the city.

Frank Kubisiak

Cash Meat Market

Tel. No. 198 Grand Ave.

Smiling health visits the family who partake of the best bread. Remember to order

"Victoria Flour"

JACKSON MILLING CO.

Wisconsin Rapids

NEW COAL PRICES

Chestnut	$17.50
Stove	17.50
Pocohontas	14.00
Miller's Creek	11.50
Black Band	11.00
Elkhorn	10.00
White Ash Splint	10.00
Hocking Valley	9.50

Kellner Bros. Coal Company

Phone 463

MODEL DRUG STORE

"Better Than you Expected"

Specials for Saturday

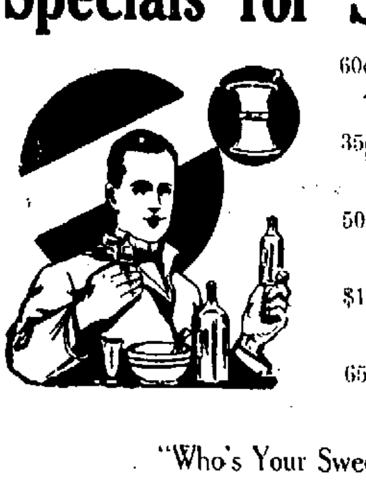

60c Hinds' Honey and Almond Cream ...43c

35c Palm Olive Shaving Cream 25c

50c Listerine Tooth Paste 37c

$1.00 Yeast Vitamine Tablets 67c

65c Djer Kiss Face Powder 43c

"Who's Your Sweetie—

And Have You Purchased That Valentine?

A Valentine Assortment

Ranging in price from 1c to 75c

COFFEY & BINNEBOSE

"Model Prescription Service Satisfies"

IDEAL TONIGHT

—Prices 10 and 25c—

FINAL SHOWING

Making a Man of Her Husband—See

ALICE LAKE in UNCHARTED SEAS

Where a Woman's Love Battles with a Man's Fear

Campbell Comedy - STOLEN GLORY

TOMORROW, Matinee and Night—"WESTERN HEARTS"

TUESDAY—NORMA TALMADGE in The Sign on the Door

SUNDAY, HERBERT RAWLINSON in "Cheated Hearts"

—PALACE—

Tonight Only 10c and 25c

Scene from "LOVE MADNESS"

Starring LOUISE GLAUM

W. W. HODKINSON DISTRIBUTION

Also MACK SENNETT'S Big 2 Act Comedy, "THE QUACK DOCTOR"—Also the Fable of "THE WAYWARD DOG".

TOMORROW—Sat. Mat. 10c and 20c; Night 10c and 25c

ZANE GREY'S

Popular Story

The "MAN of the FOREST"

A massive tale of love and adventure, with an all star cast including ROBERT McKIM — CLAIRE ADAMS — CARL GANTVOORT

GIFTS OUT OF THE ORDINARY

Frying-Pan for Queen Victoria—Man Gives Wife Five Pounds to Buy Washstand.

THE king of Siam used to send Queen Victoria a very curious gift every Christmas. It may have been want of imagination, or he may have heard that the frying-pan was the curse of the English cook, and thought they must want constantly renewing. Whatever the reason, her majesty received a silver frying-pan as regularly as Christmas came round.

Thomas Carlyle once quite forgot to buy a Christmas gift for his wife. There is nothing unique about this. Other men have done the same. Nor is there anything particularly generous in the way he made up for his neglect to remember the day. He wrote the following letter:

"The prophecy of a washstand to the neatest of all women. Blessings on her bonnie face, and be it ever blithesome as it is dear, blithe or not. —T. Carlyle. December 25, 1850."

The great man did really give his wife five pounds with which to buy the promised washstand, at which he, no doubt, washed quite as often as she did. But that's a man all over.

UNDER THE MISTLETOE SPRIG

Punishment Meted Out by Oxfordshire Maids to Men Who Refused to Obey Commands.

IN SOME places in Oxfordshire, every maid-servant had the privilege and frequently exercised it, of asking a man for ivy to decorate the house. If the man assented, well and good; but if he refused the maid stole a pair of his breeches. The next day they could be seen nailed to the gate of the highway. But a worse punishment than this was sometimes meted out to him; he was deprived of the privilege of the mistletoe.

The first maid to pass under this evergreen on Christmas day was sure to be married within the year, and equally sure of being kissed—for that was the penalty, if it can be called such, to be paid by any maid who passed under it. After each offense a berry was plucked, while the privilege was supposed to end with the last berry.

"Christmas Past."

IT WAS indeed a "gracious" time, and as we read of the revels and ceremonies and find foolish beliefs, of Christmas Past, we might regret what we have lost in this tamer and less picturesque age, if we did not know that never before in history was Christmas kept so truly and heartily in the spirit of the day as it is now. We have dropped a good many rude and some pretty customs, but we have gained a broadening spirit of almost universal charity, a feeling of real brotherhood, that it is held in check a good deal during the rest of the year.—Charles Dudley Warner.

The Great Giver.

Christmas is the birthday of Jesus, who never gave the world a dollar, and bestowed upon mankind no other material gift. "He carved no statue, painted no picture, wrote no poem, composed no song, fashioned no piece of jewelry, built no edifice, founded no city, erected no triumphal arch: but He stands in history, as the Great Giver." Such as He had He gave: the sympathetic hand, the genial mind, the generous heart, the courageous spirit, which all worked together to build up out of the human the divine. The Father gave us first His universe: then He gave His Son; now He offers His Spirit.—Adapted.

Sweet Sauces.

It is usual in England to serve what American housewives call "soft sauce" with the Christmas plum pudding, but the delicious "hard sauces" which we ourselves affect make a nice change. Soft sauces take the form of a thin hot custard, which will be all the more creamy if a few spoonfuls of condensed milk are stirred in after the custard is made in the ordinary way. Another favorite sauce is made by adding sugar to melted butter.

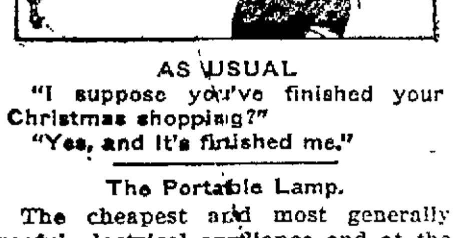

AS USUAL

"I suppose you've finished your Christmas shopping?"

"Yes, and it's finished me."

The Portable Lamp.

The cheapest and most generally useful electrical appliance and at the same time the one most seldom taken advantage of in the ordinary household is the portable lamp. This simply consists of a few yards of flexible insulated wire, at one end of which is fixed an ordinary plug to screw into a wall or chandelier socket and at the other a lamp socket. The cost is very little.

TREMENDOUS INCREASE IN AUTO REGISTRATION IN STATE SINCE 1911

Madison, Wis.—There has been an increase of 5,600 per cent in the number of automobiles licensed in Wisconsin during the last ten years, Frank A. Cannon, secretary of the Good Roads Asosciation points out in the February issue of the association's magazine.

In 1911 he said there were 6,000 licensed cars in the state, with 115,000 in 1916. Last year the number had increased to 343,948, representing an increase of 16 per cent over the previous year. This means that there was one motor vehicle for every 7.65 people.

Agricultural counties lead in the number of automobiles per capita, his tabulations show. Green county with a population of 21,000 had 1,908 cars or one for every 4.25 people, a car for every family. Washington county had one automobile for every 5.3 persons followed by Dane with 5.48 persons to every car; Calumet and Lafayette with 5.62; Jefferson with 5.63, and Columbia with 5.78.

Douglas county, with a population largely confined to Superior, had a per capita ownership of 14.5, and Milwaukee county has a per capita ownership of 10.74. Other counties with large city populations have the following per capita ownership: Kenosha, 9.86; Brown 8.8; Winnebago, 8.68; and Racine 8.58.

"While rural mail delivery and the telephone have been great factors in improving farm life," Mr. Cannon said, "the automobile has been the greatest single factor in the improvement of social life and contentment on the farm, in saving time and delay, and in enabling farmers to broaden out and get in contact with their neighboring communities."

"MADE IN GERMANY" MARK COMING BACK

Berlin—The trademark "Made in Germany" soon may be stamped again on German export wares, for the agitation to revive this trademark, which was known in three-fourths of the market cities of the world before the war, has been increasing in industrial and commercial circles.

Arguments that the anti-German sentiment which resulted in widespread boycotts following the war is subsiding and that many merchants again would welcome the trademark have had noticeable influence with manufacturers, who are now investigating the probable result of its renewed use.

It is almost certain the words will shortly be used for articles which can not be imitated, or for which there are no substitutes in other countries.

Some of the reports said to have been received from foreign merchants say many would welcome the sign again if only to prevent tradesmen from selling German goods at higher prices than necessary, under the representation that they were made in Switzerland, America, England, or elsewhere.

It is known that immediately after the war the German merchants and manufacturers made use of the Swiss to market German-made wares which were boycotted.

Advocates of the "Made in Germany" trademark also insist its use would protect German merchants themselves, for they hope to "revive the respect for this mark until in no market of the world will the quality of the goods bearing it be questioned."

STOUT HOMESTEAD DEEDED TO INSTITUTE

Madison, Wis.—The old homestead of former Senator James H. Stout at Menomonie has just been given to the state by Mrs. Angeline W. Stout, widow of the founder of Stout Institute, and the first gift accepted by the state board of vocational education.

Legal obstacles which stood in the way of acceptance of the property when first offered two months ago, were removed after Attorney General Morgan interpreted the statute governing, and had explained the alterations necessary to the agreement before it could be accepted by the state.

The homestead includes a large residence and 20 acres of property contiguous to the present campus of Stout Institute. It is said to have been carefully improved and to be a valuable addition to the institute.

During the life time of Mrs. Stout and her son, the home is to be used as a dormitory for women teachers and girl students. Following their death any disposition may be made, that the vocational board wishes.

The Stout Institute was founded by Senator Stout and conducted as a private school for years, before he deeded it to the state. Teachers of trade, industrial and commercial subjects are trained at the school.

TRADE BALANCE FOR PHILIPPINES GOOD

Manila, P. I.—For the first time in many months the balance of trade of the Philippine Islands during November was in favor of the islands. The total trade for the month amounted to $13,176,000 of which $8,032,311 was for exports and $5,143,851 was for imports.

According to the bureau of customs the excess of exports over imports is due to the fact that the Philippines have bought less than usual and to a better market for copra, sugar and hemp, some of the leading products of this country.

FRATERNAL SOCIETIES TO HOLD CONVENTION

Chicago—More than eight million members of the fraternal beneficiary system of this country and Canada will be represented at a meeting of the National Fraternal Congress of America when it convenes here Feb. 20 for a 3-day session. In addition the Fraternal Society Law Association will meet on Feb. 22. Fraternal legal authorities will be present to discuss their phases of this work and the Press Section of the National Fraternal Congress of America will convene.

Most important will be the meeting of the Presidents' Section, over which E. J. Dunn of Chicago will preside. Insurance commissioners of Iowa and Illinois will address the meeting, and there will be addresses and talks by W. W. Bryant, Kansas City, Mo.; Henri Roy, Montreal, Canada; W. E. Futch, Cleveland, O.; Owen West, Mrs. Frances Buell Olson, St. Paul, Minn.; Walter Basye, Rochester, N. Y.; Miss Bina M. West, Port Huron, Mich.; A. C. McLean, Sharon, Pa.; and D. A. Helpman, Toledo, O.

Important adresses at the secretaries' meeting will be made by W. E. Futch, Cleveland, O.; George Dyre Eldridge, Boston, Mass.; E. A. Myers, Toledo, O; R. L. Blodgett, Madison, Wis.; E. L. Balz, Mason City, Ia.; Orrin Thompson, Neenah, Wis., and others.

Resurrection Flower

In Egypt is a plant called the resurrection flower. It is seen as a little ball hanging on a fragile stem, resembling in color and shape a shrunken poppyhead. Seeping, but not dead, the flowers are aroused by being immersed in water, and then supported in an upright position. Soon the fibers began to stir. Slowly they unfold, until, with petals thrown back, it becomes a beautiful starry flower, not unlike an aster.

FARM AND LABORER TO BE REPRESENTED ON REGENTS BOARD

Madison, Wis.—Gov. J. J. Blaine intends to appoint a "dirt farmer" and a labor representative on the University of Wisconsin board of regents within a short time. The terms of Theodore M. Hamomnd, Wauwautosa, and G. D. Jones, Wausau, expired February 1, and both are to be replaced, it is understood.

Franklin Nace, a farmer of Iola township is expected to be the new regent from the eighth district to take the place held now by Mr. Jones, while it is believed that a woman, prominent in labor circles will be selected from the fourth district to replace Mr. Hammond.

As constituted at present, five regents are lawyers, two manufacturers, one a publisher, one a business man and two women, one the wife of a manufacturer.

Governor Blaine, in his message to the 1921 legislature urged that a law be passed reconstituting the board of normal and university regents to provide for representation of both labor and the farming interests. While bills were introduced for this purpose, both were defeated.

The governor now intends to make use of his appointing power, according to those close to him, to carry out this plan of representation on the controlling boards of the institutions of labor and agriculture.

Two appointments already have been made to the university regents by Governor Blaine which with the two appointments open at the present time, and two more in 1923 will give the governor control of the board.

SERVICE MEN SHOULD REPORT TUBERCULOSIS

Madison, Wis.—Ex-service men applying for compensation for incapacity due to tuberculosis will have their claims recognized without delay or suspicion, upon evidence showing their ailments had been officially reported to the local health officer in the first instance, as required by state law. This information came to the state board of health from the U. S. Veterans' Bureau.

The importance of this decision, the board says, is seen fro mthe statement that where cases have not been thus reported, the Veterans' Bureau may refuse to consider the application.

The state board warns that, on this account, physicians who have failed to report cases of tuberculosis in ex-service men have endangered the chances of these men receiving compensation.

Individualism.

You can give other people your advice, but you can not give them your experience. You can give them your remedy, but you can by no means give them its effect upon yourself. Perhaps this is just as well, since each is to live his individual life and make his own best achievement out of it. The man with the ten talents could probably have taken care of those of his fellow servants as well—then there would have been no loss, but also there would have been no use for the other servants.

Yolk Pigment.

It is reported that a chemist abroad has succeeded in isolating the yellow pigment of the yolk of egg in a crystalline state, and finds that it is closely related to the xanthophyl of leaves. This is regarded as an important scientific discovery. To extract four grains of crude pigment the investigator employed the yolks of no less than 6,000 eggs. The crystallized pigment is known as lutein.

HOARSENESS

Swallow slowly small pieces—rub well over the throat.

VICKS VAPORUB

Over 17 Million Jars Used Yearly

Coal Prices Lowered $1.00

The war tax has been removed from freight rates and this, with lower prices which are being quoted at the mine, makes it possible to announce a reduction of one dollar per ton on all soft coal.

The following prices are now in effect—

Consolidation Miller's Creek, per ton	$12.00
Consolidation Elkhorn, per ton	$11.00
Old Ben Coal from Franklin County, Illinois, per ton	$9.00
Sunday Creek Hocking per ton	$10.25
Illinois and Indiana Hocking coal, per ton	$9.00

Bossert Coal Company

"The Home of Good Coal"

Phone 116

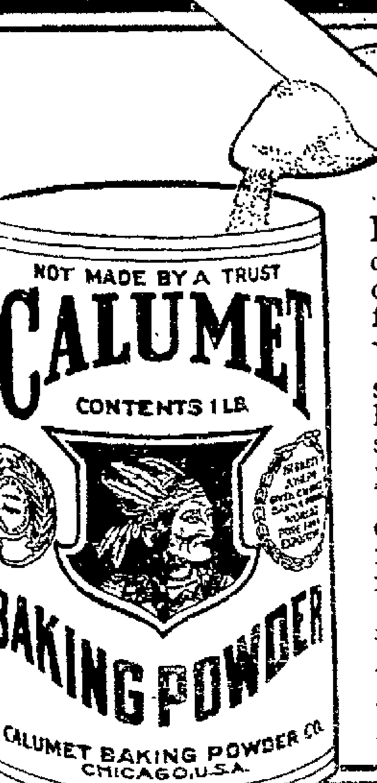

A can of Calumet Baking Powder will make more pies, cakes, biscuits, muffins, etc. then a can of most other brands.

It lasts longer—goes farther because it contains more than the ordinary leavening strength—therefore you use less.

When a recipe calls for two teaspoons of baking powder, use two level teaspoons of Calumet, the results will always be the same—perfectly raised bakings—remember this when you buy baking powder and don't forget that Calumet is the economic buy because it goes farther.

A pound can of Calumet contains full 16 oz. Some baking powders come in 12 oz. instead of 16 oz. cans. Be sure you get a pound when you want it.

STEINBERGS

LADIES READY-TO-WEAR & MILLINERY

Saturday Sale Of New Spring Dresses

Bewitching new Taffeta Spring Dresses, offered at a price that's worth seeing tomorrow. These were selected after weeks of careful buying and constitute a most charming assortment. All are the newest styles, the most beautiful that we have seen this season and at Saturday's price they represent value of genuine merit.

$25

Individuality of style combined with GENUINE QUALITY, you will marvel at the LOWNESS OF PRICE asked at Steinberg's, but we prize ourselves on being able to offer this group of QUALITY DRESSES at this remarkably low figure.

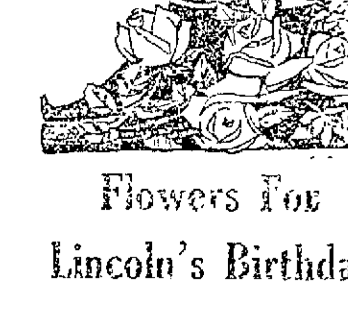

Flowers For Lincoln's Birthday

[illegible] performed at the time of the year at the end of a long Winter. They make a lovely and appropriate gift on Lincoln's Birthday.

Suitable for house and table decoration for your Lincoln's Birthday party. Come in and make your elections, or telephone your order today.

H. R. Ebsen, florist

Telephone 25

Right Habits of Eating

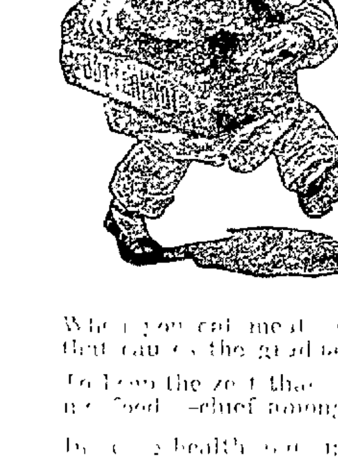

"Many dishes, many diseases" —so said Benjamin Franklin two hundred years ago. And he knew.

[illegible]

BUTTERNUT BREAD

[illegible] that it makes the best [illegible] that comes on your table.

ASK YOUR GROCER

Wisconsin Rapids Bakery

MAKERS OF

TELEPHONE 137 WIS. RAPIDS, WIS.

Bread is Your Best Food, Eat More of It

NewspaperARCHIVE® NewspaperARCHIVE®

GIFTS OUT OF THE ORDINARY

Frying-Pan for Queen Victoria—Man Gives Wife Five Pounds to Buy Washstand.

THE king of Siam used to send Queen Victoria a very curious gift every Christmas. It may have been want of imagination, or he may have heard that the frying-pan was the curse of the English cook, and thought they must want constantly renewing. Whatever the reason, her majesty received a silver frying-pan as regularly as Christmas came round.

Thomas Carlyle once quite forgot to buy a Christmas gift for his wife. There is nothing unique about this. Other men have done the same. Nor is there anything particularly generous in the way he made up for his neglect to remember the day. He wrote the following letter:

"The prophecy of a washstand to the neatest of all women. Blessings on her bonnie face, and be it ever blithesome as it is dear, blithe or not. —T. Carlyle. December 25, 1850."

The great man did really give his wife five pounds with which to buy the promised washstand, at which he, no doubt, washed quite as often as she did. But that's a man all over.

UNDER THE MISTLETOE SPRIG

Punishment Meted Out by Oxfordshire Maids to Men Who Refused to Obey Commands.

IN SOME places in Oxfordshire, every maid-servant had the privilege and frequently exercised it, of asking a man for ivy to decorate the house. If the man assented, well and good; but if he refused the maid stole a pair of his breeches. The next day they could be seen nailed to the gate of the highway. But a worse punishment than this was sometimes meted out to him; he was deprived of the privilege of the mistletoe.

The first maid to pass under this evergreen on Christmas day was sure to be married within the year, and equally sure of being kissed—for that was the penalty, if it can be called such, to be paid by any maid who passed under it. After each offense a berry was plucked, while the privilege was supposed to end with the last berry.

"Christmas Past."

IT WAS indeed a "gracious" time, and as we read of the revels and ceremonies and find foolish beliefs of Christmas Past, we might regret what we have lost in this tamer and less picturesque age, if we did not know that never before in history was Christmas kept so truly and heartily in the spirit of the day as it is now. We have dropped a good many rude and some pretty customs, but we have gained a broadening spirit of almost universal charity, a feeling of real brotherhood, that it is held in check a good deal during the rest of the year.—Charles Dudley Warner.

The Great Giver.

Christmas is the birthday of Jesus, who never gave the world a dollar, and bestowed upon mankind no other material gift. "He carved no statue, painted no picture, wrote no poem, composed no song, fashioned no piece of jewelry, built no edifice, founded no city, erected no triumphal arch; but He stands in history, as the Great Giver." Such as He had He gave: the sympathetic hand, the genial mind, the generous heart, the courageous spirit, which all worked together to build up out of the human the divine. The Father gave us first His universe; then He gave His Son; now He offers His Spirit.—Adapted.

Sweet Sauces.

It is usual in England to serve what American housewives call "soft sauce" with the Christmas plum pudding, but the delicious "hard sauces" which we ourselves affect make a nice change. Soft sauces take the form of a thin hot custard, which will be all the more creamy if a few spoonfuls of condensed milk are stirred in after the custard is made in the ordinary way. Another favorite sauce is made by adding sugar to melted butter.

AS USUAL

"I suppose you've finished your Christmas shopping?"

"Yes, and it's finished me."

The Portable Lamp.

The cheapest and most generally useful electrical appliance and at the same time the one most seldom taken advantage of in the ordinary household is the portable lamp. This simply consists of a few yards of flexible insulated wire, at one end of which is fixed an ordinary plug to screw into a wall or chandelier socket and at the other a lamp socket. The cost is very little.

TREMENDOUS INCREASE IN AUTO REGISTRATION IN STATE SINCE 1911

Madison, Wis.—There has been an increase of 5,600 per cent in the number of automobiles licensed in Wisconsin during the last ten years, Frank A. Cannon, secretary of the Good Roads Association points out in the February issue of the association's magazine.

In 1911 he said there were 6,000 licensed cars in the state, with 115,000 in 1916. Last year the number had increased to 343,918, representing an increase of 16 per cent over the previous year. This means that there was one motor vehicle for every 7.65 people.

Agricultural counties lead in the number of automobiles per capita, his tabulations show. Green county with a population of 21,000 had 4,993 cars or one for every 4.25 people, a car for every family. Washington county had one automobile for every 5.3 persons followed by Dane with 5.48 persons to every car; Calumet and Lafayette with 5.62; Jefferson with 5.63, and Columbia with 5.78.

Douglas county, with a population largely confined to Superior, had a per capita ownership of 14.5, and Milwaukee county has a per capita ownership of 10.74. Other counties with large city populations have the following per capita ownership: Kenosha, 9.86; Brown 8.8; Winnebago, 8.68; and Racine 8.58.

"While rural mail delivery and the telephone have been great factors in improving farm life," Mr. Cannon said, "the automobile has been the greatest single factor in the improvement of social life and contentment on the farm, in saving time and delay, and in enabling farmers to broaden out and get in contact with their neighboring communities."

"MADE IN GERMANY" MARK COMING BACK

Berlin—The trademark "Made in Germany" soon may be stamped again on German export wares, for the agitation to revive this trademark, which was known in three-fourths of the market cities of the world before the war, has been increasing in industrial and commercial circles.

Arguments that the anti-German sentiment which resulted in widespread boycotts following the war is subsiding and that many merchants again would welcome the trademark have had noticeable influence with manufacturers, who are now investigating the probable result of its renewed use.

It is almost certain the words will shortly be used for articles which cannot be imitated, or for which there are no substitutes in other countries.

Some of the reports said to have been received from foreign merchants say many would welcome the sign again if only to prevent tradesmen from selling German goods at higher prices than necessary, under the representation that they were made in Switzerland, America, England, or elsewhere.

It is known that immediately after the war the German merchants and manufacturers made use of the Swiss to market German-made wares which were boycotted.

Advocates of the "Made in Germany" trademark also insist its use would protect German merchants themselves, for they hope to "revive the respect for this mark until in no market of the world will the quality of the goods bearing it be questioned."

STOUT HOMESTEAD DEEDED TO INSTITUTE

Madison, Wis.—The old homestead of former Senator James H. Stout at Menominee has just been given to the state by Mrs. Angeline W. Stout, widow of the founder of Stout Institute, and the first gift accepted by the state board of vocational education.

Legal obstacles which stood in the way of acceptance of the property when first offered two months ago, were removed after Attorney General Morgan interpreted the statute governing, and had explained the alterations necessary to the agreement before it could be accepted by the state.

The homestead includes a large residence and 20 acres of property contiguous to the present campus of Stout Institute. It is said to have been carefully improved and to be a valuable addition to the institute.

During the life time of Mrs. Stout and her son, the home is to be used as a dormitory for women teachers and girl students. Following their death any disposition may be made, that the vocational board wishes.

The Stout Institute was founded by Senator Stout and conducted as a private school for years, before he deeded it to the state. Teachers of trade, industrial and commercial subjects are trained at the school.

TRADE BALANCE FOR PHILIPPINES GOOD

Manila, P. I.—For the first time in many months the balance of trade of the Philippine Islands during November was in favor of the islands. The total trade for the month amounted to $13,176,000 of which $8,032,311 was for exports and $5,143,851 was for imports.

According to the bureau of customs the excess of exports over imports is due to the fact that the Philippines have bought less than usual and to a better market for copra, sugar and hemp, some of the leading products of this country.

FRATERNAL SOCIETIES TO HOLD CONVENTION

Chicago—More than eight million members of the fraternal beneficiary system of this country and Canada will be represented at a meeting of the National Fraternal Congress of America when it convenes here Feb. 20 for a 3-day session. In addition the Fraternal Society Law Association will meet on Feb. 22. Fraternal legal authorities will be present to discuss their phases of this work and the Press Section of the National Fraternal Congress of America will convene.

Most important will be the meeting of the Presidents' Section, over which E. J. Dunn of Chicago will preside. Insurance commissioners of Iowa and Illinois will address the meeting, and there will be addresses and talks by W. W. Bryant, Kansas City, Mo., Henri Roy, Montreal, Canada; W. E. Futch, Cleveland, O.; Owen West, Mrs. Frances Buell Olson, St. Paul, Minn.; Walter Basye, Rochester, N. Y.; Miss Bina M. West, Port Huron, Mich.; A. C. McLean, Sharon, Pa.; and D. A. Helpman, Toledo, O.

Important addresses at the secretaries' meeting will be made by W. E. Futch, Cleveland, O.; George Dyre Eldridge, Boston, Mass.; E. A. Myers, Toledo, O; R. L. Blodgett, Madison, Wis.; E. L. Balz, Mason City, Ia.; Orrin Thompson, Neenah, Wis., and others.

Resurrection Flower.

In Egypt is a plant called the resurrection flower. It is seen as a little ball hanging on a fragile stem, resembling in color and shape a shrunken pippyload. Sleeping, but not dead, the flowers are aroused by being immersed in water and then supported in an upright position. Soon the fibers begin to stir. Slowly they unfold, until, with petals thrown back, it becomes a beautiful starry flower, not unlike an aster.

FARM AND LABORER TO BE REPRESENTED ON REGENTS BOARD

Madison, Wis.—Gov. J. J. Blaine intends to appoint a "dirt farmer" and a labor representative on the University of Wisconsin board of regents within a short time. The terms of Theodore M. Hammond, Wauwatosa, and C. D. Jones, Wausau, expired February 1, and both are to be replaced, it is understood.

Franklin Nace, a farmer of Iola township is expected to be the new regent from the eighth district to take the place held now by Mr. Jones, while it is believed that a woman, prominent in labor circles will be selected from the fourth district to replace Mr. Hammond.

As constituted at present, five regents are lawyers, two manufacturers, one a publisher, one a business man and two women, one the wife of a manufacturer.

Governor Blaine, in his message to the 1921 legislature urged that a law be passed reconstituting the board of normal and university regents to provide for representation of both labor and the farming interests. While bills were introduced for this purpose, both were defeated.

The governor now intends to make use of his appointing power, according to those close to him, to carry out this plan of representation on the controlling boards of the institutions of labor and agriculture.

Two appointments already have been made to the university regents by Governor Blaine which with the two appointments open at the present time, and two more in 1923 will give the governor control of the board

SERVICE MEN SHOULD REPORT TUBERCULOSIS

Madison, Wis.—Ex-service men applying for compensation for incapacity due to tuberculosis will have their claims recognized without delay or suspicion, upon evidence showing their ailments had been officially reported to the local health officer in the first instance, as required by state law. This information came to the state board of health from the U. S. Veterans' Bureau.

The importance of this decision, the board says, is seen fro mthe statement that where cases have not been thus reported, the Veterans' Bureau may refuse to consider the application.

The state board warns that, on this account, physicians who have failed to report cases of tuberculosis in ex-service men have endangered the chances of these emp receiving compensation.

Individualism.

You can give other people your advice, but you can not give them your experience. You can give them your remedy, but you can by no means give them its effect upon yourself. Perhaps this is just as well, since each is to live his individual life and make his own best achievement out of it. The man with the ten talents could probably have taken care of those of his fellow-servants as well—then there would have been no loss, but also there would have been no use for the other servants.

HOARSENESS

Swallow slowly small pieces —rub well over the throat.

VICKS VAPORUB

Over 17 Million Jars Used Yearly

Yolk Pigment.

It is reported that a chemist abroad has succeeded in isolating the yellow pigment of the yolk of egg in a crystalline state, and finds that it is closely related to the xanthophyl of leaves. This is regarded as an important scientific discovery. To extract four grains of crude pigment the investigator employed the yolks of no less than 6,000 eggs. The crystallized pigment is known as lutein.

Coal Prices Lowered $1.00

The war tax has been removed from freight rates, and this, with lower prices which are being quoted at the mine, makes it possible to announce a reduction of one dollar per ton on all soft coal.

The following prices are now in effect—

Consolidation Miller's Creek, per ton	$12.00
Consolidation Elkhorn, per ton	$11.00
Old Ben Coal from Franklin County, Illinois, per ton	$9.00
Sunday Creek Hocking per ton	$10.25
Illinois and Indiana Hocking coal, per ton	$9.00

Bossert Coal Company

"The Home of Good Coal"

Phone 116

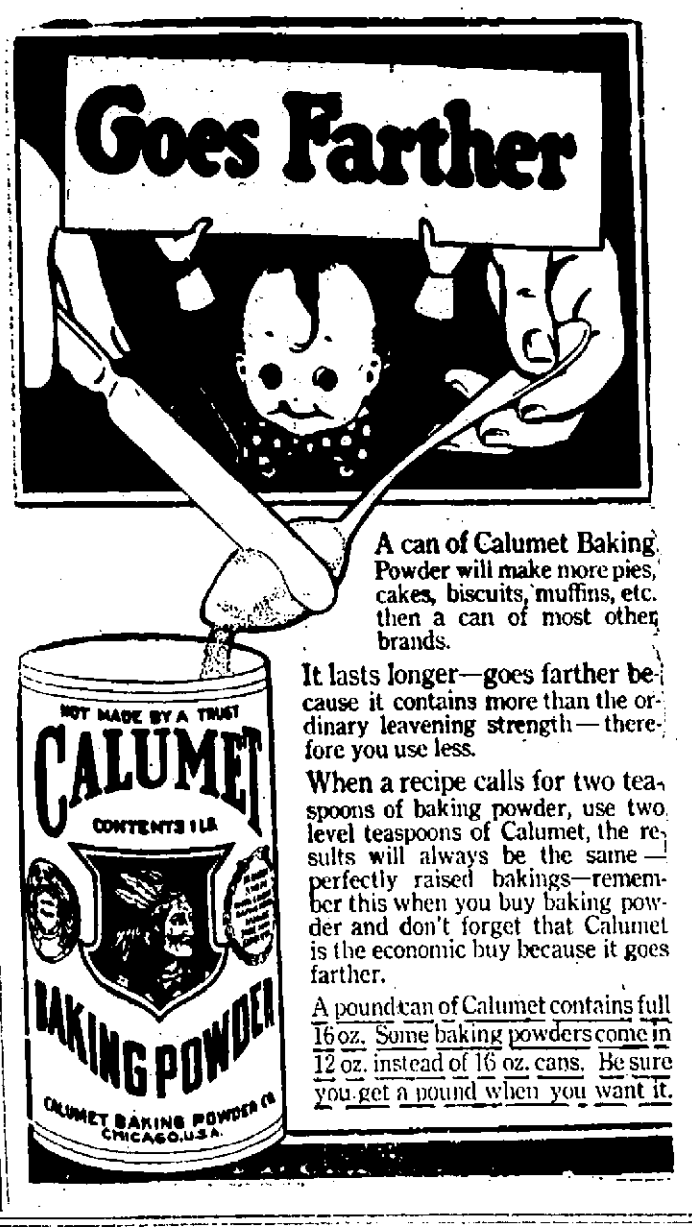

A can of Calumet Baking Powder will make more pies, cakes, biscuits, muffins, etc. then a can of most other brands.

It lasts longer—goes farther because it contains more than the ordinary leavening strength—therefore you use less.

When a recipe calls for two teaspoons of baking powder, use two level teaspoons of Calumet, the results will always be the same—perfectly raised bakings—remember this when you buy baking powder and don't forget that Calumet is the economic buy because it goes farther.

A pound can of Calumet contains full 16 oz. Some baking powders come in 12 oz. instead of 16 oz. cans. Be sure you get a pound when you want it.

STEINBERGS

LADIES READY TO WEAR & MILLINERY

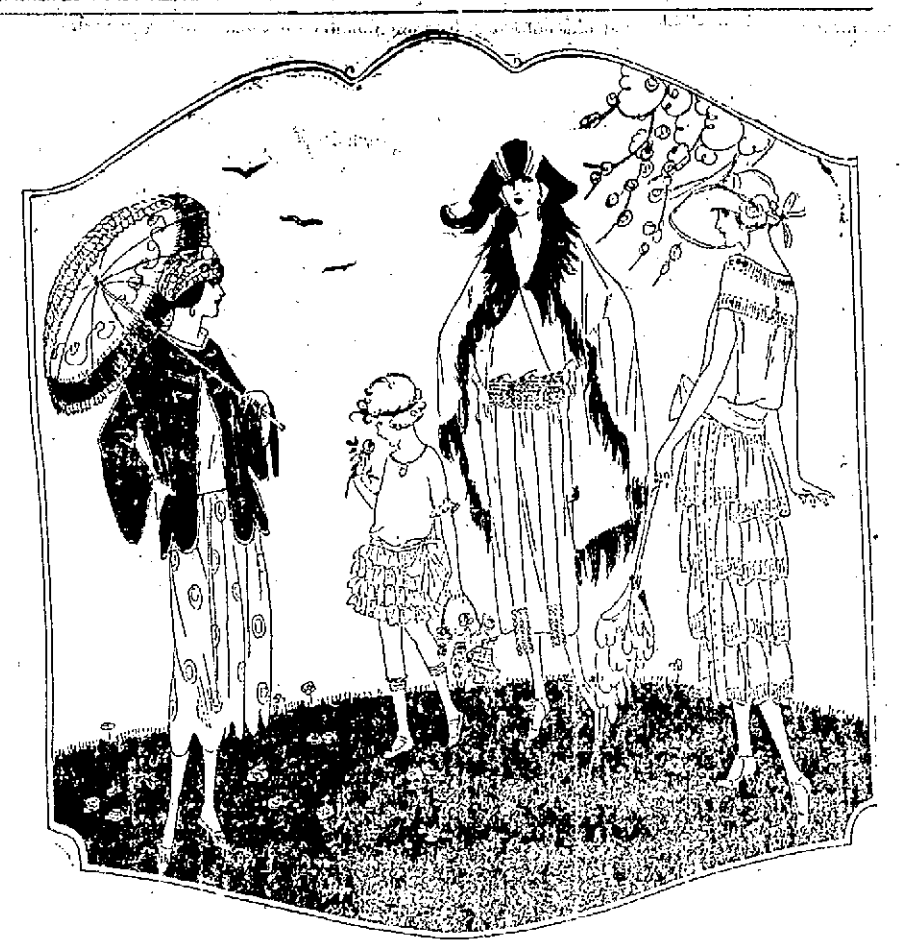

Saturday Sale Of

New Spring Dresses

Bewitching new Taffeta Spring Dresses, offered at a price that's worth seeing tomorrow. These were selected after weeks of careful buying and contain a most charming assortment. All are the newest styles, the most beautiful that we have seen this season and at Saturday's price they represent value of genuine merit.

$25

Individuality of style combined with GENUINE QUALITY, you will marvel at the LOWNESS OF PRICE asked at Steinberg's, but we prize ourselves on being able to offer this group of QUALITY DRESSES at this remarkably low figure.

Flowers For Lincoln's Birthday

Everybody loves Flowers—particularly at this time of the year at the end of a long Winter. They make a lovely and appropriate gift on Lincoln's Birthday.

Suitable for home and table decoration for your Lincoln's Birthday party. Come in and make your selections, or telephone your order today.

H. R. Ebsen, florist

Telephone 25

Right Habits of Eating

"Many dishes, many diseases" —so said Benjamin Franklin two hundred years ago. And he knew.

When you eat meat you do not need you are generating poison that causes the gradual slowing down we call "old age".

To keep the zest that stands for joy in living, eat simple, nourishing foods—chief among which is BREAD.

Increase health and vigor by eating

BUTTERNUT BREAD

The loaf so rich in quality ingredients that it makes the best, most wholesome food that comes on your table.

ASK YOUR GROCER

Wisconsin Rapids Bakery

MAKERS OF

TELEPHONE 1-57 WIS. RAPIDS, WIS.

Bread is Your Best Food, Eat More of It

MEET TOMORROW WILL GIVE DOPE ON GOPHER HOPES

CLASH WITH NORTHWESTERN FIRST TRIAL OF MINNESOTA TRACK MEN; EARLY PROSPECTS ARE GOOD

Minneapolis, Minn., Feb. 10—Minnesota's track prospects for this season will be given a somewhat definite rating in the dual indoor clash with Northwestern University at Evanston Saturday, the first Gopher meet of the year.

Three men for each event will be taken to Evanston, according to Coach Leonard Frank, who does not predict any brilliant performances by his men, but expresses satisfaction at the showing they have made in practice.

More than 200 men have been working out in the Armory and others will join the squad before the outdoor season is at hand, and while somewhat hampered in their early season training by lack of suitable quarters, hope a strong team rounded out before the big spring meets.

Many Individual Stars

Minnesota is fairly well fortified with individual stars, many of them known over the state for their performances in interscholastic circles, who have added to the nucleus of veterans from last year's team.

Carl Martineau, football star, has just raised the scholastic bars that threatened to prevent his participation in track. He was one of the greatest high school track men ever developed in a Minneapolis high school. He holds state records in the high and low hurdle.

D. R. Sperling, A. H. Johnson and H. C. Hirt are other high school stars who have shown promise. All are 440-yard men, which is considered a weak spot of the Gopher team as it now appears on paper.

Distance Events Strong

The Gopher strong points, it now appears, will be in the hurdles, the mile and the 2-mile track events and possibly the dashes, with fair material available for the high jump and pole vault.

In the dashes, Skull Hutfiott, S. V. Wilson and K. W. Anderson are leading the field. Rudy Hultkrans, probably the Gopher's best bet in the 440 yard event, is on the basketball team and will not be out for track until the close of the basketball season.

Weak In Half

Minnesota will be weak in the 880-yard or half mile unless some new men are uncovered, according to the present view. W. M. Winter, who finished second in the half against Ames last year, is back, and D. S. Barnes and Henry Poehler are other likely candidates in this event. Captain Merle Sweitzer may be used in this event, though his specialty is the mile.

Besides Sweitzer, who holds the Minnesota record of 4:28, other milers are Barnes, G. C. Bestor, J. R. Horswell, E. C. Grunke, J. R. Murphy and A. S. Trask.

Andy Hoverstad, the Gopher cross-country captain, is the best bet the Gophers have in the two-mile. He won the event against Iowa last year, and took third in both the Wisconsin and Ames meets.

Martineau Is Star

Carl Schjoll, former Northfield (Minn.) high school star, and B. L. Newbeiser are counted on to place Minnesota in the shot put scoring. Both have done around 41 feet.

In the hurdles, in addition to Martineau, Minnesota has a veteran in Carl Anderson, who took second place in the low hurdles in the Illinois relays last year and finished first against Iowa and Wisconsin in dual meets. In the Iowa meet he tied the world's record of :15 flat in the 120-yard low hurdles.

William Hawker is the Gopher's promising pole vaulter. He is Minnesota high school champion, at 12 feet 3 inches, but since he made that mark has topped the bar at 12 feet 6 inches. Bill Kelley, who took second in both the Iowa and Wisconsin meets a year ago; M. J. Kelly and Perry Moore are other vaulters.

Jerry Sevey, who has made 5 feet 9 inches in indoor workouts, is counted on for points in the high jump.

SHIPS ESSENTIAL TO AMERICA NOW

SHIPPING BOARD COMMISSIONER TELLS BANKERS ADEQUATE MERCHANT MARINE NECESSARY TO PROSPERITY

Cleveland, O.—Vessels are the messengers, the servants and the builders of trade, E. C. Plummer, United States Shipping Board Commissioner told the Bankers' Association of Foreign Trade here today. "They are almost as essential to the proper development of markets for American goods in foreign lands as in the presence of the goods themselves. Ships as an adjunct of trade with countries beyond seas are priceless," he added:

"Congress by passing the Jones law came to the understanding how war developments had made the services of American vessels in the foreign trade of this country absolutely essential to our continued prosperity," said Mr. Plummer. "An adequate fleet of American ships would in its mere operation create a new and well paid industry which would give direct employment to tens of thousands of men and pay to our people the millions upon millions of dollars which otherwise go out of this country to enrich other nations.

Would Employ Many

"A great fleet of ocean going vessels would give direct employment to tens of thousands of men in our shipyards and repair docks. But the dominating fact which brings home a realization of the truth that our ships must remain on the sea is the fact that the people of this country have so increased their production that they have vast surplusses which must find markets in foreign lands or millions of people in this country will have their opportunities to produce and earn, crippled or destroyed. It is the unsold surplus that closes the factory door, that cuts off the weekly pay check, that sends men into the streets hunting for work.

"Yet those direct benefit: coming from American ships constitute but one feature of this national problem. Every cargo of coal, grain, manufactured goods, fruit, sent abroad, not only brings to our own people its equivalent in money or value, but it also furnishes an opportunity for our people to produce another cargo, to replace that which has been sent abroad and thus it gives additional employment both to home labor and home capital."

Miss Helen's Famous Molasses Candy 3 pounds for ..... Postage prepaid. Delicious—Fresh $1

We send it Postage Prepaid anywhere in the country.
Miss Helen,
939 Center St., Chicago, Ill.
Enclosed find One Dollar. Please send 3 lbs. of your famous Molasses Candy to
Name .....
Address .....
City .....
State .....
WRT

FOREST SERVICE TO SAVE SEQUOIAS

Washington, D. C.—"No living sequoias have ever been cut by the Forest Service and no one need fear that the service will consent to the sacrifice of a single tree of this species for commercial or utilitarian purposes."

This statement was made today by Col. W. B. Greeley, Chief of the Forest Service, United States Department of Agriculture. It is a reply to recent editorials that are apprehensive of the fate of certain giant sequoias in California, which pending legislation proposes to turn over to the administration of the Forest Service.

Many in Park

"It is not generally known," Col Greeley continued, "that already several thousand members of this royal family stand within the National Forests of California. The Sequoia Forest contains many splendid specimens. East of Hot Springs, Calif., is a group representing the most southerly occurrence of the species. This grove is unique in that it contains all stages of growth from seedlings to lofty veterans whose age probably antedates the Christian era by 1000 years.

"Long ago the Forest Service decided that these trees, the oldest of living things, contribute more to human progress and welfare in their present condition than they could possibly contribute as lumber. It has therefore been the invariable rule since the creation of the Forest Service 17 years ago that no sequoias shall be cut from National Forest land."

O. O. Grover of Appleton was an out of town visitor in this city Thursday.

Insist on
WILSON'S Certified MARGARINE
Churned in whole milk and cream
A. L. SHAFTON & CO.
Wholesale Distributor
Stevens Point, Wis.
Save the coupons you find in each package—they're valuable
FOR SALE BY YOUR DEALER

Health is Youth —Eat Bread

Just as long as the blood courses through your veins, and you are full of pep and vitality, you can count yourself young.

Eat Bread—the great vitality-producing food—and stay young!

Every slice of Bread you eat is a health-investment. Bread builds strength, energy, contentment.

Home-made Bread

—i. the sweet, delicious loaf that doubles your pleasure in Bread-eating.

Ask your grocer.

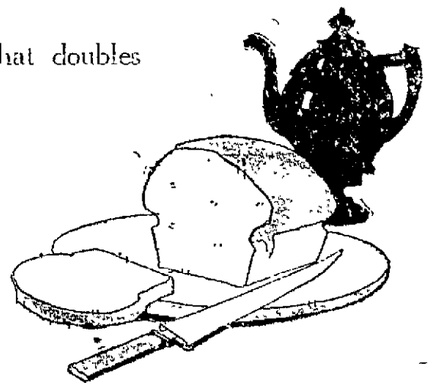

Herschleb's

"The Sunlit Shop"

Telephone 121 1st St. North

Bread Is Your Best Food and Only Economical Food Today

A TWO DAY SALE

QUALITY BRAND ALUMINUM WARE

EVERY PIECE GUARANTEED FOR 20 YEARS

Last Day Tomorrow
Saturday, February 11th

1 CENT

What 1¢ Will Buy

No. 1 1 Ounce Funnel
No. 2 Sugar Shaker
No. 3 Egg Separator
No. 4 Measuring Cup
No. 5 Tooth Pick Holder
No. 6 Miniature Salt-Pepper
No. 7 Pudding Mould
No. 8 ½ Pt. Dipper
No. 9 Child's Cup
No. 10 Octagon Salt-Pepper
No. 11 Doughnut Cutter
No. 12 Lemon Juice Extractor
No. 13 Soup Strainer
No. 14 Cup Strainer
No. 15 Coffee-Tea Strainer
No. 16 Pocket Comb
No. 17 Tea Strainer
No. 18 Grater
No. 19 Clothes Sprinkler
No. 20 Paring Knife
No. 21 Pan Cake Turner
No. 22 Skimming Ladle
No. 23 Skimmer
No. 24 Set of Measuring Spoons

Regular 10¢ to 25¢ Values

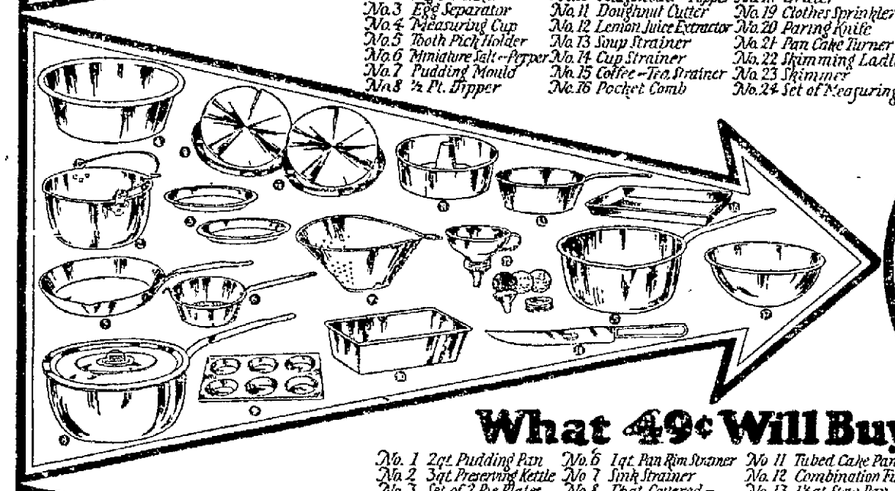

49 CENTS

What 49¢ Will Buy

No. 1 2qt. Pudding Pan
No. 2 3qt. Preserving Kettle
No. 3 Set of 2 Pie Plates
No. 4 Set of 2 Jelly-Cake Pans
No. 5 8¾ inch Fry Pan
No. 6 1qt. Pan Rim Strainer
No. 7 Sink Strainer
No. 8 1¾qt. Covered-Lipped Sauce Pan
No. 9 6 Cup Muffin Pan
No. 10 Bread Pan
No. 11 Tubed Cake Pan
No. 12 Combination Funnel
No. 13 1¾qt. Stew Pan
No. 14 Carving Knife
No. 15 2qt. Lipped Sauce Pan
No. 16 Biscuit Pan
No. 17 2qt. Mixing Bowl

Regular 75¢ to $1.00 Values

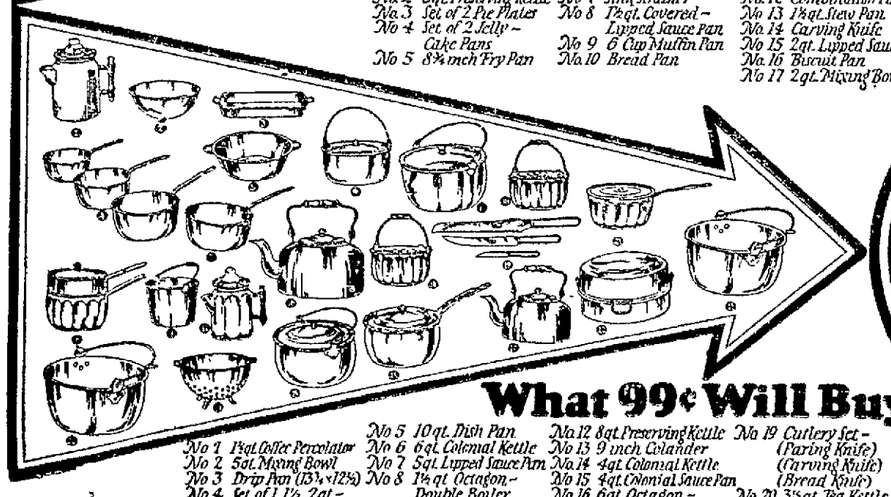

99 CENTS

What 99¢ Will Buy

No. 1 1¾qt. Coffee Percolator
No. 2 5qt. Mixing Bowl
No. 3 Drip Pan (13¾x12¾)
No. 4 Set of 1, 1½, 2qt.-Lipped Sauce Pans
No. 5 10qt. Dish Pan
No. 6 6qt. Colonial Kettle
No. 7 5qt. Lipped Sauce Pan
No. 8 1½qt. Octagon-Double Boiler
No. 9 8½qt. Water Pail
No. 10 5qt. Tea Kettle
No. 11 1½qt. Octagon Coffee-Percolator
No. 12 8qt. Preserving Kettle
No. 13 9 inch Colander
No. 14 4qt. Colonial Kettle
No. 15 4qt. Colonial Sauce Pan
No. 16 6qt. Octagon-Preserving Kettle
No. 17 6qt. Colonial-Strainer Kettle
No. 18 4qt. Covered-Octagon Preserving Kettle
No. 19 Cutlery Set-(Paring Knife) (Carving Knife) (Bread Knife)
No. 20 3½qt. Tea Kettle
No. 21 4qt. Covered Octagon-Lipped Sauce Pan
No. 22 Self Basting Roaster
No. 23 6qt. Preserving-Kettle

Regular $1.50 to $2.50 Values

W. G. Henke Company

Telephone 418 2nd Street North

NEWSPAPERARCHIVE®

MEET TOMORROW WILL GIVE DOPE ON GOPHER HOPES

CLASH WITH NORTHWESTERN FIRST TRIAL OF MINNESOTA TRACK MEN; EARLY PROSPECTS ARE GOOD

Minneapolis, Minn., Feb. 10—Minnesota's track prospects for this season will be given a somewhat definite rating in the dual indoor clash with Northwestern University at Evanston Saturday, the first Gopher meet of the year.

Three men for each event will be taken to Evanston, according to Coach Leonard Frank, who does not predict any brilliant performances by his men, but expresses satisfaction at the showing they have made in practice.

More than 200 men have been working out in the Armory and others will join the squad before the outdoor season is at hand, and while somewhat hampered in their early season training by lack of suitable quarters, hope a strong team rounded out before the big spring meets.

Many Individual Stars

Minnesota is fairly well fortified with individual stars, many of them known over the state for their performances in interscholastic circles, who have added to the nucleus of veterans from last year's team.

Earl Martineau, football star, has just raised the scholastic bars that threatened to prevent his participation in track. He was one of the greatest high school track men ever developed in a Minneapolis high school. He holds state records in the high and low hurdles.

D. R. Sperling, A. H. Johnson and H. C. Hirt are other high school stars who have shown promise. All are 440-yard men, which is considered a weak spot of the Gopher team as it now appears on paper.

Distance Events Strong

The Gopher strong points, it now appears, will be in the hurdles, the mile and the 2-mile track events and possibly the dashes, with fair material available for the high jump and pole vault.

In the dashes, Skuli Hrutfiort, S. V. Wilson and K. W. Anderson are leading the field. Rudy Hultkrans, probably the Gopher's best bet in the 440 yard event, is on the basketball team and will not be out for track until the close of the basketball season.

Week In Half

Minnesota will be week in the 880-yard or half mile unless some new men are uncovered, according to the present view. W. M. Winter, who finished second in the half against Ames last year, is back, and D. S. Barnes and Henry Poehler are other likely candidates in this event. Captain Merle Sweitzer may be used in this event, though his specialty is the mile.

Besides Sweitzer, who holds the Minnesota record of 4:26, other milers are Barnes, G. C. Bestor, J. R. Horswell, E. C. Grunke, J. R. Murphy and A. S. Trask.

Andy Hoverstad, the Gopher cross-country captain, is the best bet the Gophers have in the two-mile. He won the event against Iowa last year, and took third in both the Wisconsin and Ames meets.

Martineau Is Star

Carl Schjoll, former Northfield (Minn.) high school star, and B. L. Newbeiser are counted on to place Minnesota in the shot put scoring. Both have done around 41 feet.

In the hurdles, in addition to Martineau, Minnesota has a veteran in Carl Anderson, who took second place in the low hurdles in the Illinois relays last year and finished first against Iowa and Wisconsin in dual meets. In the Iowa meet he tied the world's record of :15 flat in the 120-yard low hurdles.

William Hawker is the Gopher's promising pole vaulter. He is Minnesota high school champion, at 12 feet, 3 inches, but since he made that mark has topped the bar at 12 feet 6 inches. Bill Kelley, who took second in both the Iowa and Wisconsin meets a year ago; M. J. Kelly and Perry Moore are other vaulters.

Jerry Sevey, who has made 5 feet 9 inches in indoor workouts, is counted on for points in the high jump.

SHIPS ESSENTIAL TO AMERICA NOW

SHIPPING BOARD COMMISSIONER TELLS BANKERS ADEQUATE MERCHANT MARINE NECESSARY TO PROSPERITY

Cleveland, O.—Vessels are the messengers, the servants and the builders of trade, E. C. Plummer, United States Shipping Board Commissioner told the Bankers' Association of Foreign Trade here today. "They are almost as essential to the proper development of markets for American goods in foreign lands as in the presence of the goods themselves. Ships as an adjunct of trade with countries beyond seas are priceless," he added.

"Congress by passing the Jones law came to the understanding how war developments had made the services of American vessels in the foreign trade of this country absolutely essential to our continued prosperity," said Mr. Plummer. "An adequate fleet of American ships would in its mere operation create a new and well paid industry which would give direct employment to tens of thousands of men and pay to our people the millions upon millions of dollars which otherwise go out of this country to enrich other nations.

Would Employ Many

"A great fleet of ocean going vessels would give direct employment to tens of thousands of men in our shipyards and repair docks. But the dominating fact which brings home a realization of the truth that our ships must remain on the sea is the fact that the people of this country have so increased their production that they have vast surplusses which must find markets in foreign lands or millions of people in this country will have their opportunities to produce and earn, crippled or destroyed. It is the unsold surplus that closes the factory door, that cuts off the weekly pay check, that sends men into the streets hunting for work.

"Yet those direct benefits coming from American ships constitute but one feature of this national problem. Every cargo of coal, grain, manufactured goods, fruit, sent abroad, not only brings to our own people its equivalent in money or value, but it also furnishes an opportunity for our people to produce another cargo, to replace that which has been sent abroad and thus it gives additional employment both to home labor and home capital."

FOREST SERVICE TO SAVE SEQUOIAS

Washington, D. C.—"No living sequoias have ever been cut by the Forest Service and no one need fear that the service will consent to the sacrifice of a single tree of this species for commercial or utilitarian purposes."

This statement was made today by Col. W. B. Greeley, Chief of the Forest Service, United States Department of Agriculture. It is a reply to recent editorials that are apprehensive of the fate of certain giant sequoias in California, which pending legislation proposes to turn over to the administration of the Forest Service.

Many in Park

"It is not generally known," Col Greeley continued, "that already several thousand members of this royal family stand within the National Forests of California. The Sequoia Forest contains many splendid specimens. East of Hot Springs, Calif., is a group representing the most southerly occurrence of the species. This grove is unique in that it contains all stages of growth from seedlings to lofty veterans whose age probably antedates the Christian era by 1000 years.

"Long ago the Forest Service decided that these trees, the oldest of living things, contribute more to human progress and welfare in their present condition than they could possibly contribute as lumber. It has therefore been the invariable rule since the creation of the Forest Service 17 years ago that no sequoias shall be cut from National Forest land."

O. O. Grover of Appleton was an out of town visitor in this city Thursday.

Insist on WILSON'S Certified MARGARINE

Churned in whole milk and cream

A. L. SHAFTON & CO.
Wholesale Distributor
Stevens Point, Wis.

Save the coupons you find in each package—they're valuable
FOR SALE BY YOUR DEALER

Miss Helen's Famous Molasses Candy 3 pounds for $1
Postage prepaid. Delicious—Fresh

We send it Postage Prepaid anywhere in the country.
Miss Helen,
939 Center St., Chicago, Ill.
Enclosed find One Dollar. Please send 3 lbs. of your famous Molasses Candy to
Name .....
Address .....
City .....
State .....
WRT

Health is Youth —Eat Bread

Just as long as the blood courses through your veins, and you are full of pep and vitality, you can count yourself young.

Eat Bread—the great vitality-producing food—and stay young!

Every slice of Bread you eat is a health-investment. Bread builds strength, energy, contentment.

Home-made Bread

—is the sweet, delicious loaf that doubles your pleasure in Bread-eating.

Ask your grocer.

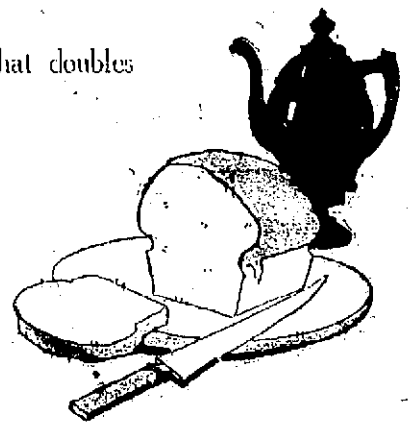

Herschleb's

"The Sunlit Shop"

Telephone 121 1st St. North

Bread Is Your Best Food and Only Economical Food Today

A TWO DAY SALE

QUALITY BRAND ALUMINUM WARE

EVERY PIECE GUARANTEED FOR 20 YEARS

Last Day Tomorrow
Saturday, February 11th

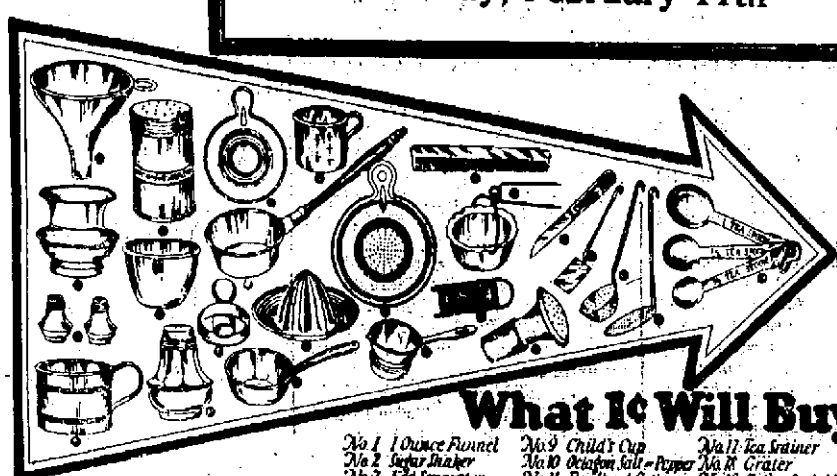

1 CENT

What 1¢ Will Buy

No. 1 1 Ounce Funnel
No. 2 Sugar Shaker
No. 3 Egg Separator
No. 4 Measuring Cup
No. 5 Tooth Pick Holder
No. 6 Miniature Salt-Pepper
No. 7 Pudding Mould
No. 8 ¼ Pt. Dipper
No. 9 Child's Cup
No. 10 Octagon Salt-Pepper
No. 11 Doughnut Cutter
No. 12 Lemon Juice Extractor
No. 13 Soup Strainer
No. 14 Cup Strainer
No. 15 Coffee-Tea Strainer
No. 16 Pocket Comb
No. 17 Tea Strainer
No. 18 Grater
No. 19 Clothes Sprinkler
No. 20 Paring Knife
No. 21 Pan Cake Turner
No. 22 Skimming Ladle
No. 23 Skimmer
No. 24 Set of Measuring Spoons

Regular 10¢ to 25¢ Values

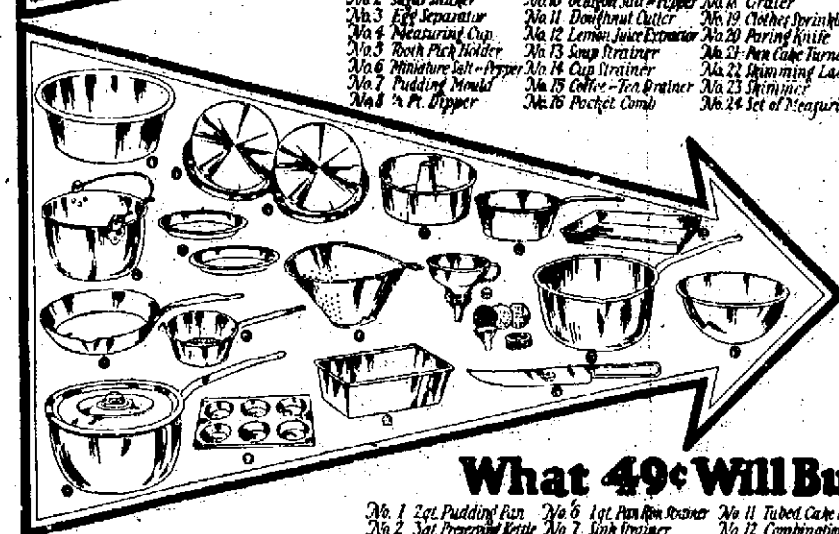

49 CENTS

What 49¢ Will Buy

No. 1 2qt. Pudding Pan
No. 2 3qt. Preserving Kettle
No. 3 Set of 2 Pie Plates
No. 4 Set of 2 Jelly-Cake Pans
No. 5 8½ inch Fry Pan
No. 6 1qt. Pan Rim Strainer
No. 7 Sink Strainer
No. 8 1½qt. Covered-Lipped Sauce Pan
No. 9 6 Cup Muffin Pan
No. 10 Bread Pan
No. 11 Tubed Cake Pan
No. 12 Combination Funnel
No. 13 1½qt. Stew Pan
No. 14 Carving Knife
No. 15 2qt. Lipped Sauce Pan
No. 16 Biscuit Pan
No. 17 2qt. Mixing Bowl

Regular 75¢ to $1.00 Values

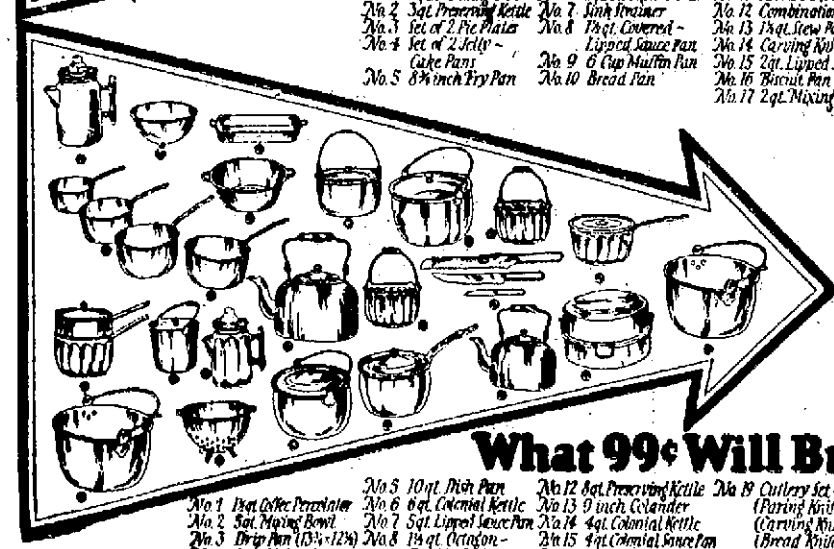

99 CENTS

What 99¢ Will Buy

No. 1 1½qt. Coffee Percolator
No. 2 3qt. Mixing Bowl
No. 3 Drip Pan (13¾x12¾)
No. 4 Set of 1, 1½, 2qt.-Lipped Sauce Pans
No. 5 10qt. Dish Pan
No. 6 6qt. Colonial Kettle
No. 7 5qt. Lipped Sauce Pan
No. 8 1½qt. Octagon-Double Boiler
No. 9 8½qt. Water Pail
No. 10 5qt. Tea Kettle
No. 11 1½qt. Octagon Coffee-Percolator
No. 12 8qt. Preserving Kettle
No. 13 9 inch Colander
No. 14 4qt. Colonial Kettle
No. 15 4qt. Colonial Sauce Pan
No. 16 6qt. Octagon-Preserving Kettle
No. 17 6qt. Colonial-Strainer Kettle
No. 18 4qt. Covered-Octagon Preserving Kettle
No. 19 Cutlery Set-(Paring Knife) (Carving Knife) (Bread Knife)
No. 20 3½qt. Tea Kettle
No. 21 4qt. Covered Octagon-Lipped Sauce Pan
No. 22 Set Basting Roaster
No. 23 6qt. Preserving-Kettle

Regular $1.50 to $2.50 Values

W. G. Henke Company

Telephone 418 2nd Street North

DOINGS OF THE DUFFS — Olivia Knew Him — BY ALLMAN

The GIRL A HORSE AND A DOG

By

FRANCIS LYNDE

COPYRIGHT BY CHARLES SCRIBNER'S SONS

CHAPTER I.

Cousin Percy's Little Joke.

I suppose every one has had the experience of waking in the middle of the night to find everything perfectly still and quiet and normal, and yet with the impression persisting that there had been a tremendous crash of some sort just before the waking senses were alive enough to realize it. It was some such razing jolt as this that was given me on the morning when I was called in, with the other members of the family, to listen to the reading of my grandfather's will.

But, first, however, to give some idea of the conditions precedent, as a lawyer would say. My father—good, easy-going, comfort-loving Dad!—never owned what Grandfather Dudley, pursing his thin lips and snapping the words out, called "the money sense." As an architect high in his profession and with fine artistic feeling for the beautiful in buildings, he earned a liberal income—and spent it; or so much of it that there was barely enough left after his death to provide for my mother and sister, and to keep me going, as you might say, in an exceedingly modest manner. Without work, I mean. I may as well confess, at once, that I had never acquired the work habit. I was always "going to," but it was so fatally easy to keep on postponing the chilling plunge. I suppose I had been ready on at least half a dozen occasions to take a dive into some pool with a salary attachment; but always some good friend would bob up to say, "Oh, come on, Stannie, old man; we're lacking just one more to make up the bunch. Don't be a clam. Time enough to settle down when you have to," and then it would be all off.

Besides, you see, there was always Grandfather Jasper in the background. He had money—lashings of it, so we all believed; and it had been a family understanding for years that he intended splitting the bulk of it, fifty-fifty, between my cousin Percy and me. Before we go any farther, let me set it down that Cousin Percy was—and is—all the seventeen different kinds of things that I am not, and never wished to be; smooth, neat, well-groomed, a "grind" in college and a "perfect dear" with the girls, ambitious as the very devil, and measuring his friends by the amount of "pull" they might be able to exert in his behalf; there you have him from the crown of his well-brushed little head to his patent-leather pumps.

"You're a fright, Stannie," he would say, in his carefully polished diplomatic manner—he had a billet in the Department of State at Washington, and was in training for the legation service abroad—"you are a perfect fright. Three whole years out of college, and you haven't done a single, solitary useful thing yet. When are you going to begin? And, incidentally, how long are you going to keep Lisette waiting?"

Oh, Lord!—right there was another knot in the tangle—Lisette. We had agreed to agree—Lisette and I—some six months or so in advance of Grandfather Jasper's death, and we were both perfectly well assured, and had assured each other a dozen times, that my income from Dad's estate wasn't more than half big enough to marry on. You see, it was this way: Lisette was one of a family of four girls in a mighty expensive household, and there wasn't anything to lean on on that side of the fence. Though, of course, we never discussed it brutally in so many words, we were waiting for that fifty-fifty look-in at the will which family tradition declared had already been drawn up, signed, sealed, witnessed and put away in cold storage; otherwise in the safe-keeping of Grandfather Jasper's family lawyer.

All of which may serve to bring us back to that nightmare effect registered at the start. When the Dudley will was taken out of the icebox and read to the assembled members of the family, there were at least two shocking surprises. Jasper hadn't been anywhere near as rich as we had all been thinking he was; that his modest manner of living had been, perhaps, as much a matter of necessity as of choice. Bad investments—of which the family had never heard so much as a whisper—had cut his fortune down to something less than half a million, all told. That was shock Number One; and shock Number Two was strictly personal to me: Grandfather Jasper had left me his love and best wishes, and had willed the money and property—all of it, mind you—to Cousin Percy, giving as his reason that he thought Percy would make better use of it.

Of course, I had everybody's sympathy and condolence—even Percy's, for that matter. My mother wept; and, as I recall it, Lisette managed to compass a tear or so when I told her what had happened; or rather what had so ignominiously failed to happen.

"Whatever will you do?" she faltered. "I suppose you will really have to go to work now, won't you, Stannie?"

"Perish the thought!" I told her; then I gave the good reasons why there was no hope for us in that direction. "A fat chance I'd have to earn any real money. I can navigate a yacht—a little,—drive a motor, ride a polo pony, and play a fair hand at bridge and the other great American game. I think these are the sum total of my shining accomplishments. You needn't return the ring," I grinned, seeing that she was looking at it rather regretfully. "You can wear it on some other finger, you know."

"Yes; I suppose I could do that," she agreed; and I'm blest if she didn't shift it to a finger of the other hand right there and then!

It was less than a week after this little fade-out scene with Lisette that Percy's letter came. This is what it said:

"Dear Stannie:

"I know just about how you felt last week when you heard Grandfather Jasper's will read, and it isn't going to make you feel any better now when I tell you that I knew of its provisions more than a year ago. When the will was drawn, grandfather showed it to me, and gave me a sealed envelope, which I was to open after his death. That envelope, as I knew at the time, contained, among other things, a codicil to the will. By its provisions you are to receive a legacy under certain conditions which were to be revealed to you at such time as I might think best.

"Your portion of Grandfather Jasper's property was worth, at its latest valuation, something like $410,000. It lies in a perfectly safe repository, situated between the 105th and 110th degrees of longitude west from Greenwich, and the 35th and 40th degrees north latitude. When you find it, you will be able to identify it by the presence of a girl with brown hair and blue eyes and small mole on her left shoulder, a piebald horse which the girl rides, and a dog with a split face—half black and half white. You will be more than likely to find the three together; and if you make the acquaintance of the girl, you'll be on the trail of your legacy.

"So there you are, Stannie, old boy; there's your fortune. All you've got to do is to go to work and find it. Perhaps by that time you will have acquired the working habit—which is what Grandfather Jasper hoped might prove to be the case.

"Wishing you great joy in your search, I am,

"Your affectionate cousin,

"PERCY."

Naturally, I had a quiet little laugh over this screed of Percy's, taking it for a joke; a poor joke and in rather bad taste, I thought. In that mood I handed the letter to Lisette for her to read. She didn't laugh, but she did look a bit scornful and put about, if you know what I mean.

"I don't suppose the blue-eyed girl would appeal to you," she said, "though the horse and the dog might. When do you start?"

(Continued tomorrow)

Market News

Butter and Egg Markets

The following markets are the early morning market flashes. All quotations on wholesale basis.

Chicago markets: Butter market firm half cent higher on extras at 37½c; half cent higher on standards at 35c; Firsts 31-36. Seconds 28-38c; 2 sales extras 37½c; offerings 90 score 35½c; Firsts 34c; Seconds 31c; Receipts 5525.

Egg market easy, one cent lower on fresh gathered firsts 37½-38c; one sale firsts 37½c; 10 sales at 37¾c; 2 sales at 38c; One sale delivery 15th, 38c; 2 sales for delivery Feb. 14th, 34½c; 2 sales at 34¾c; Offerings firsts 37¾-39c; bid 37½-37¾c; Firsts delivery ten days 33½-38c bid 33½-36¾c.

New York markets: Butter market about steady, likely unchanged five sales extras 36½c; two sales at 37c; extras offered 37-38 bid 36-36¾c; 93 score offered 36½ bid 35½c; receipts 9571.

Egg market weak, likely 4 to 5 cents lower on fresh eggs. 2 to 3 cents on Refrigerators. Four sales fresh gathered firsts 40c; 5 sales at 40½c; five at 41c; one at 43c; one at 45c; fresh gathered firsts offered 42-47c bid 38-42c; California White extra firsts 51 bid 45c; Refrigerator seconds 32c bid 28c; receipts 9489.

Milwaukee Live Stock Markets for Feb. 8, 1922

Hogs: Receipts 1800: market steady.

Cattle: Receipts 400: Market strong. Beef steers, good to choice $7-8.50; beef steers common $3.50-4.50; heifers, good to choice $5.00-7.00; canners $2.25-3.40; cutters $3.40-3.70; bulls $3.25-5.00; cows, good to choice $5.00-6.00.

Calves: Receipts 1600, market steady: Good to choice $10.25-10.50, fair to good $9.50-10.00.

Sheep: Receipts 100, market steady.

Milwaukee Produce Markets

Butter (board price) Market steady, receipts 11940. Fresh creamery extras (tubs) 7444 36c per lb.; Fresh creamery firsts 34c per lb.

Cheese (Jobbing prices) Market firm. Receipts 7444 lbs. Twins 19½-20c per lb.; Double Daises 20-20½c per lb., Longhorns 21-21½c per lb.; Limburger 22-23c per lb.; Single Daises 20½-21c per lb.; Young Americas 20½-21c per lb.; Brick, fancy, 16-15½c per lb.; Loaf 36-40c per lb.

Eggs: (Board prices.) Market weak. Receipts 332 cases. Current receipts 38½-39c per dozen. Seconds 25-26c per dozen. Refrigerator firsts 30c per dozen.

Potatoes: Carlot shipments: Michigan 44, Minnesota 60, Wisconsin 53, total for all states 596 cars.

Shipping Point Information

Waupaca and northern Wisconsin points: Carlot's f. o. b. usual terms. Demand and movement slow, market dull, little change in prices. Light wire inquiry: Carlot's f. o. b. usual terms. Sacked Round Whites U. S. Grade No 1 $1.55; Warehouse dash to growers, light hauling by farmers to warehouses: Demand and movement slow, market dull, little change in prices: Bulk Round Whites U. S. Grade No. 1 at Waupaca $1.30, at other Wisconsin points prices ranged from $1.00-1.10 mostly $1.25.

Markets

Milwaukee: Supplies heavy: Demand and movement moderate, market dull, little change on prices. Jobbing sales, U. S. Grade No. 1 Round Whites $1.80-2.00; ½ bbl. crates Green Mountains U. S. Grade No. 1 $2.10-2.25 per crate.

Chicago: Carlot arrivals 22 cars total all states 13 cars, 271 cars on track. Demand and movement good, market firm. Carlot's outweight; Wisconsin sacked Round Whites U. S. Grade No. 1 $1.70-1.90, few fancy 1.95; Minnesota sacked Round Whites U. S. Grade No. 1 $1.65-1.80; Michigan sacked Round Whites U. S. Grade No. 1, quality and condition fine $2.00-2.15; Idaho sacked Russets U. S. Grade No. 1 $2.15-2.20.

Chicago Live Stock Markets Feb. 9.

Hog Markets: Receipts 39,000. Hog market fairly active mostly steady to strong with Wednesday's average. Pigs weak to 25c lower bulk desirable $9.25 to $9.75; average cost, Wednesday $9.61, weight 230 lbs. Bulk of sales today $9.25-9.75; top $10.05; heavy weight $9.20-9.45, medium $9.35-9.90, light $9.75-10.05, light light $9.75-10.05, packing sows smooth $8.25-8.75, packing sows rough $8.00-8.25, pigs $9.00-10.00.

Cattle Markets: Receipts, cattle 9,000, calves 5500. Beef steers active strong to 15c higher, spots up more. Early top $8.65; she stock strong veal calves and bulls slow about steady. Stockers and feeders firm. Beef steers, 1000 lbs. and up; Choice and prime $9.10-9.85; Good $8.25-9.10, medium $7.75-8.35, common $6.25-7.25; beef steers 750-1000 lbs. choice and prime $8.90-9.75, good $8.10-8.90, medium $6.90-8.10, common $6.00 to $6.90. Butcher cattle. Cows $4.10-6.25, heifers $4.35-7.75, bulls $3.65-5.75. Canners and cutters, cows and heifers $2.90-4.10, canner steers $3.50-4.35.

Veal calves $7.00-10.75, light weights $1.00-7.50, heavy weights. Feeders, 1,000 lbs. up $5.25-7.00, 750-1000 lbs. $5.15-7.00. Stockers $4.50-6.85.

Sheep Markets: Receipts 10,000. Opening generally strong to higher. Choice fat lambs to packers. Early $14.35 to $14.60. Some held higher. Choice 104 lbs. yearlings $13.00. Choice 70 lb. shearing lambs $13.60; Lambs 84 lbs. down, best $12.27-14.75; culls and common $9.75-12.50; Yearling wethers $10.00-13.25; Wethers $6.75-9.75; Ewes, best $5.25-8.25; bulls and common $2.50-5.00; Feeding lambs best $11.25-13.25.

Cheese Markets: (Wholesale prices) Flats, price at Chicago 20¾-21½c, price at Wis. primary points, none: Twins, price at Chicago 20½-21c, price at Wis. primary points 21c; Single Daises, price at Chicago 21-22c, price at Wis. primary points 21½c; Double Daises, price at Chicago 20½-21c, price at Wis. primary points 20¾c; Longhorns, price at Chicago 21-22c, price at Wis. primary points 21¼c; Square prints price at Chicago 23-24c, price at Wis. primary points 22¼c.

Poultry markets: Chicago, Ill. Hens dressed 27-28, live 24c; turkeys, dressed 35c, live 47c; Geese dressed 16-18, live 18-22c; springers dressed 27-28 live 27c; ducks dressed 27-28c, live 28c.

Foreign cheese markets: Chicago, Ill. Swiss, fancy 41c, Limburger, fancy 23-24, brick 15½c.

Hay markets: Chicago, Ill. No. 1 Timothy $21-22.00. No. 2 Timothy $18-19.00. No. 3 Timothy and No. 2 Colver mixed $17-18.00; No. 1 Clover $19-20, Alfalfa $15-23.00.

LEGALS

NOTICE OF FORECLOSURE SALE BY ADVERTISEMENT

(1-13-20-27 2-3-10-17)

NOTICE IS HEREBY GIVEN, That by virtue of a certain mortgage dated Nov. 16th, 1916, Nicholas Kehnhofer conveyed to Patsy Gannon the following described real estate situated in the county of Wood and State of Wisconsin, to-wit: Southeast quarter of Sec. twenty-three, Township twenty-five, north of range five, east. That said mortgage was recorded in the office of the Register of Deeds of Wood County, Wisconsin, on the 18th day of November, 1916, at 4.01 o'clock p. m., in volume 10 of mortgages, on page 434.

That said mortgage was given to secure the payment of one promissory note bearing even date therewith, for the sum of ($5,000.00) five-thousand dollars, payable five years thereafter, with interest at the rate of 5½ per cent per annum, payable annually to said mortgagee.

That default has been made in the payment of the said note and mortgage, and that there is now due on the said note and mortgage from the said Nicholas Kehnhofer to be undersigned Patsy Gannon the owner and holder thereof, at the date hereof, the sum of five-thousand dollars, principal and interest from Nov. 16th up to date, that no action has been commenced at law or in equity to recover said sum so due, or any part thereof.

That said mortgaged premises will be sold at public auction sale to the highest bidder at the front door of the Milladore State Bank in the town of Milladore, county of Wood, and State of Wisconsin, on the 4th day of March, 1922, at 11 o'clock, in the forenoon of said day.

Dated Jan. 12th, 1922.

Patsy Gannon.

Dahl & Gannon, Attorneys.

Rice Lake, Wis.

Color This Valentine for Teacher

CLASSIFIED ADVERTISING

Wisconsin Rapids Daily Tribune WANT ADS Bring Results

Based on five words to line.

1 time	10c per line
3 times	9c per line
6 times	8c per line

No ad taken for less than two lines nor less than 25c for one time.

All classified ads strictly cash in advance.

To insure publication the day they are received, all classified advertisements must be in this office not later than 11:00 o'clock a. m.

HELP WANTED—FEMALE

WANTED—Girl or woman for general housework. Phone red 732. 2-11

WANTED

WANTED—5,000 men to smoke "Mi Eva" Cigars. 2-21

YOUNG MEN, WOMEN, over 17, desiring government positions, $130 monthly, write for free list of positions now open, R. Terry, (former Civil Service examiner) 1193 Continental Bldg., Washington, D. C. 2-13

FOR SALE

FOR SALE—2 burner oil stove with oven. Phone 17 Port Edwards. 2-10

HOME BAKERY SALE—Given by the ladies of the Sion Lutheran church at Gottschalk & Anderson store Saturday, Feb. 11. Begins at 1 p. m. 2-10

Arcola Prices Back to Normal BUY NOW

ERON THE PLUMBER
PLUMBING THAT PLEASES
WISCONSIN RAPIDS

HAY AND GRAINS FOR SALE

FOR SALE—25 tons timothy hay in barn, 2 miles south of Rudolph on state highway. No. 73 Clare Furbish. 2-15

HORSES AND LIVESTOCK

FOR SALE—Two pure-bred registered Holstein bulls, serviceable age. William Piltz, Rudolph, Wisconsin. d2-16 w2-22

FOR SALE—2 good fresh young milk cows $50 each. One 2 year old holstein bull registered $75. R. C. C. Velhs, Nekoosa. 2-8tf

REAL ESTATE

FOR SALE—Modern 9 room house. Phone 521. 2-17

FOR SALE—12 room house in good business location. Address 105 4 Ave. S. 2-6tf

LOCAL REAL ESTATE

IF YOU WANT to buy, sell or rent a home see Geo. W. Lyons, 780 Hale St. Phone Red 1016. 2-11tf

IF YOU WANT TO BUY or sell your property see me at once. Bargains in city property and farms. I get results. Geo. Forrand. Phone 755. 2-11tf

BATTERY SERVICE

WILLARD STORAGE BATTERY SERVICE STATION—If you lay your car up for the winter, put your battery in Winter Storage. Staub's Electric Shop. Tel. 203. 127 First street north, East Side. 2-11tf

BATTERY SERVICE

—Your Battery stored with us for the winter is the best insurance against deterioration. Exide Service Station, 205 Oak St. Phone 493. 2-11tf

AUTO REPAIRS

AUTOMOBILE RADIATOR REPAIRING. We repair and rebuild all makes of radiators. Recoring work a specialty. D. A. Marcy, 108 1st Avenue North, Telephone 1014. 2-11

MISCELLANEOUS

NATIONAL CLUB CLEANERS, Dry Cleaners, Dyers, Phone 533, 1st St. north. 2-11tf

ATTENTION EX-SERVICE MEN!

—Any ex-service man out of employment should see one of the following committee of the American Legion on employment at once, viz: Philip Eron, Wisconsin Rapids, chairman; M. I. Carey, Nekoosa; Jerome Furrar, Port Edwards; Dr. W. G. Merrill, William Kraske, Wisconsin Rapids. tf

IF YOUR CAR looks old, we have the Paint and Putty and know how to apply it and make it look like new at reasonable 1922 Prices. Sweet & Anderson, Phone after 6 A. M., Red 972 or 897. 2-7tf

SPECIALIST

JOHN BEAVER
Doctor of Chiropractic
Palmer Graduate—Lady Attendant
Office at 700 Grand Ave. Phone 537
WISCONSIN RAPIDS, WISCONSIN
2-1 tf

LODGE NOTICE

—Regular meeting of Badger Local No. 187 will be held at the Papermakers Club Sunday afternoon at 2:00 p. m.

A. Romber, Secretary. 2-11

—Mystic Workers of the World regular meeting, Lodge No. 290 Tuesday, Feb. 14th, 8:00 p. m. Initiation, entertainment and refreshments after the business session. All members requested to be present. Bring a friend.

L. C. Rumsey, Secretary. 2-14

—Regular meeting of the World War Veteran post No. 4 Tuesday evening Feb. 14th at 7:30 o'clock at Papermakers Club.

A smoker will be enjoyed after the meeting. A large attendance is desired.

W. Peterson, Secretary. 2-14

LOCAL MARKET REPORT

Market Prices

Eggs	36c
Butter	28-30c
Buckwheat, cwt.	$1.00
Rye, bushel	70c
Beef dressed	7-10c
Hogs, dressed	8-10c
Lamb dressed	10-18c
Mutton, dressed	8-10c
Calves, dressed	6-10c
Hens and springers, live	20c
Hay, per ton	$17-18
Dry wood, per cord	$2.50-4.00
Potatoes, per bushel	87c

Retail Prices

Victoria flour, 49 lb.	$2.23
Rye flour, 49 lb.	$1.58
J. C., 49 lbs.	$1.98
Graham, 10 lbs.	41c
Corn and Oats feed cwt.	$1.35
Corn, per cwt.	$1.20
Cracked corn, per cwt.	$1.25
Wheat middlings	$1.35
Bran	$1.35
Big Egg Hen Feed	$1.70

Plymouth Cheese Market

Daisies	20¼c
Twins	19c
Longhorns	20c

Chicago Butter Market

Extras	37c
Firsts	31-36c
Seconds	28-30c
Standards	34½c
Packing Stock	15-17c

EVERETT TRUE — BY CONDO

NEWSPAPER ARCHIVE®
NEWSPAPER ARCHIVE®

OVER 200 ATTEND NEKOOSA FATHERS AND SON BANQUET

FINE PROGRAM AND GOOD BANQUET ATTRACT UNUSUALLY LARGE ATTENDANCE OF LADS AND DADS

Nekoosa today is rejoicing over the excellent showing of the Fathers and Sons Banquet which was held in the Alexander High school gymnasium last night and which drew an attendance of over 200 men and boys. The event was a part of the big anniversary week program which is being celebrated so thoroughly and excellently throughout the United States and especially in the Wisconsin River valley, where the work of Scout Executive E. H. Justice is being supported by the Scouts and their fathers.

Hear Fine Talks

F. X. Grode, president of the Nekoosa Chamber of Commerce, acted as toastmaster. The banquet was opened with a return of blessing by the Rev. James Feldmann. Singing was lead by A. P. Mulroy and an excellent musical program was furnished by the Nekoosa Roamers Orchestra. Orchestra numbers were given during the banquet. There were several four minute speakers on the program who lauded the Scout movement and urged a faithful devotion of both fathers and sons to the great cause. The speakers were B. T. McBain, L. E. Smith, C. A. Jasperson and E. H. Justice. "The Worst Quartet" furnished a few vocal numbers. The dinner was prepared and served by the ladies of the Nekoosa Congregational church.

Brown Again Headliner

L. O. Brown, the popular chalk talk artist who made a big hit at the Port Edwards and Wisconsin Rapids talked on "The Troubles of a Boy," illustrating the whole story with his chalk and paper. He was called back for an encore which indicated his popularity among both boys and men. C. D. Searles, president of the Wisconsin Rapids Council B. S. A. and Guy G. Babcock were both present at the banquet and responded to introduction.

STEPPING STONE SCHOOL

Those pupils who were neither absent nor tardy during the month of January are as follows: Anna Potratz, Arthur Charlton, Harold Krouse, Eugene Rogers, Ben Rogers, Laddie Vakoc and Mary Vakoc.

Those pupils receiving red stars during the month of January are: Olive Allen, Ben Rogers, Eileene Moss, Victor Vakoc, Aileene Allen, Laddie Vakoc, Eugene Rogers, Marjorie Rogers, Ethel Rogers and Gladys Krouse. Marjorie Rogers and Eileene Moss received the highest averages for the month, both receiving 92 per cent.

Frank Vakoc and Ignatz Stickler were absent from school a few days on account of illness.

The party at the William Bruening home was very well attended, and was a big success. A very pleasant evening was spent by all.

A number of the men around here are hauling logs and gravel at present

A pie social will be held at the Stepping tSone School Friday evening, February 17th. Al lthe ladies please bring pies and two forks.

A surprise party was given at the Joe Brandle home Wednesday, Feb. 8. The evening was spent in playing cards and dancing and a good time enjoyed by all.

Mrs. Wm. Bruening spent last Wednesday at the Clint Moss home.

Mrs. Katherine Newby is spending a few days with Mrs. Wm. Bruening.

Miss Florence Peterson spent the week end with friends in Stevens Point.

The geography classes made booklets of South America and North America. Annie Krouse received first prize on her South America booklet and Ben Rogers first prize on his North America booklet.

PORT EDWARDS

Mr. and Mrs. Alex Lampe entertained a number of friends at their home Thursday night at auction bridge. Honors were held by Mrs. H. V. Madden and Cleve Akey. Delicious refreshments were served.

Mrs. Franz Roschush was hostess to the ladies aid Thursday afternoon. A large attendance was present. Following the meeting delicious refreshments were served by the hostess. Miss Elizabeth Herschieb of Wisconsin Rapids was an out of town guest.

Mr. and Mrs. Harry Deye attended the basketball game at Wisconsin Rapids last night.

Mrs. Alex Lampe left today for Stevens Point where she will attend the funeral of her nephew, John Ambroe who was killed in the mine explosion in Utah. He is a boy 21 years old, and is survived by his father and one brother.

MARINE CORPS AGAIN OPEN TO ENLISTMENTS

Washington, D. C.—The Marine Corps has again opened its ranks to reenlistments from the army and navy and also to the acceptance of men who have had no prior military service. In recent months enlistments in the Marine Corps were restricted exclusively to former marines although men with excellent records in the sister services have been applying at the recruiting offices for the honor of "doing a hitch" with the leathernecks.

A fixed quota of 600 recruits has been set by Major General John A. Lejeune, Commandant of the Corps, and this comparatively small number will enable the recruiting officers of the Corps to continue the policy of hand-picked selection from the applications that will follow the removal of the past restriction.

ADVERTISED MAIL

Baldwin, Jermain; Business Mgr., The Four Horsemen; Tenbrook, H. G.; Wisconsin Audit Bureau.

Mrs. Joseph Dawson and the Misses M. Senn, Uitha Sedgin and Clara Knowray were among the people from Marshfield who attended the basketball game at the Amusement Hall, on Thursday evening.

Attorney Wayne E. Deming of Marshfield transacted business here today.

SCOUT TEAMS PLAY PRELIMINARY TONIGHT

Boy scout troop number six of Stevens Point will meet troop number three of Wisconsin Rapids in the preliminary game to the Stevens Point-Wisconsin Rapids high school basket ball game at the Lincoln high school gymnasium this evening. Six members of the Stevens Point troop, which claims the scout championship of that city, arrived here this morning.

Reports indicate a big crowd of Point rooters here for the high school game, and from the point of view of rivalry between the teams of the two cities the game promises to be the high school counterpart of last night's gladiatorial combat between the Rapids and Marshfield fives.

Coach Ritchay says that his team is in perfect shape for the game, and is confident that the local boys will come through with a victory over their old antagonists. L. LeRoux is working better than ever at forward, and Greiber at center has shown remarkable improvement.

Piles Now Curable AT HOME 25c

The day of suffering and expensive treatments passed with the discovery of

Ovalyn Bullets—100% Effective
QUICK—SURE—SAFE

Ovalyn Laboratories, Inc.
63-67 Fifth St., Milwaukee, Wis.

MILWAUKEE PLANS BIG SCOUT DRIVE

Milwaukee—With 200 leading Milwaukee business men as council and district council members, organization of the Boy Scout movement to treble the local membership by 1925, was outlined by Raymond S. Loftus, scout executive, before the executive committee at their meeting here.

SUPERIOR AND DULUTH BACK WATERWAY PLAN

Superior—Superior and Duluth are sending 10,000 letters a day urging support of the deep waterway plan, a review of business houses revealed.

Virtually all of the larger business houses of the twin ports have been inclosing the loose leaf letter in their correspondence, it was shown. Special attempts are being made to reach eastern houses, with which the local merchants do business.

GUARD INSTRUCTOR GOES TO PHILADELPHIA

La Crosse—Maj. James A. Pickering, who has served for a year as instructor of the field artillery of the Wisconsin National guard with headquarters in La Crosse, has been trasferred to Philadelphia to instruct the One Hundred Eighth regiment of Pennsylvania field artillery.

Took Mate With Him in Death.

For many years a pair of swans lived on the lakes in the grounds of Meldrum house, Aberdeenshire, Scotland. One day the male swan, who was getting lame and evidently feeling his age, while sailing along with his mate, seized hold of her head and held her under water until she died. Shortly after he himself was found dead near the same spot.

KEMP'S BALSAM for that COUGH!

A Reduction!

Beginning Saturday, Feb. 11th

the following prices will be in effect:-

Regular Dinner 40c
Regular Supper 40c
Sunday Dinner 50c

A Pleasant Place to Eat

You'll enjoy your meal at The Crystal Cafe. Food of excellent quality, tastily prepared, plus a clean, inviting interior go far towards making your meal an enjoyable one here. And you'll find it most economical to eat at our Cafe.

You'll find here a variety of foods from which to choose.

Crystal Cafe

CHAS. A. DIXON, Prop.

461 Grand Avenue Wisconsin Rapids

Siewert & Edwards

The Market of Quality

Creamery Butter 33c
Pork Loin Roast 12½c
Leaf Lard 11c
Prime Short Ribs 7c
Mutton Breast 5c
Beef Hearts 8c
Neck Ribs 5c
Beef Roast . . . . . 12½ & 14c
Pork Shoulder (whole) . . 12½c

DEMONSTRATION

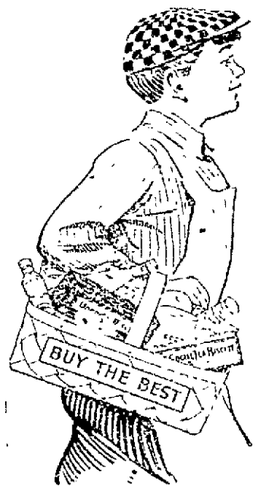

National Biscuit Company Products

will be held in our store

Saturday February 11th

We invite everyone to see this display and demonstration of this fine line of cookies, crackers and etc.

Grocery Specials

Toilet Paper, 3 rolls for 20c
Martha Washington Pineapple, per can 30c
Sugar Corn, 3 cans for 29c
Early June Peas, 3 cans for 35c
Pink Salmon, per can 15c
Large box Oatmeal, for 22c
Peanut Butter, per pound 17c
Our 50c bulk Coffee, for 33c

Kickbusch Vanity Brand

Demonstration will be held in this Store on Saturday also. Vanity Brand Canned goods of all kinds will be on display. Don't miss this and the N. B. Co. Demonstration.

People's Cash Grocery

We Deliver-To Any Part of the City

Phone 308 Grand Avenue

THE delicious fragrance of Thomas J. Webb Coffee!

It's the best alarm clock in the world for getting a fellow out of a comfortable bed in the morning.

Ask your grocer

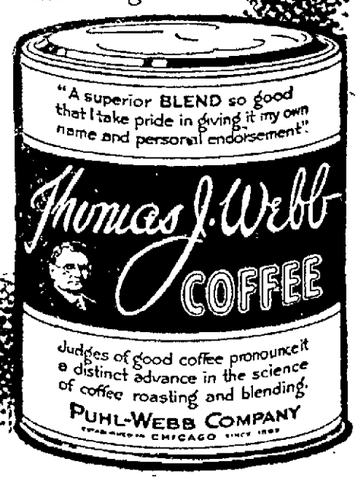

PUHL-WEBB CO.
Chicago

Johnson & Hill Co., Gottschalk & Anderson, F. Link, George T. Rowland & Sons, New Meat Markets, A. Arndt, A. Perrodin, Joswiak & Grain, F. Kubisiak, M. C. Geoghan.

FARMERS!!

Notice Our

SALES DAY SPECIAL

In the Merchant's Sales Day Bulletin for February 14th

4 Dozen Clear California

REDWOOD DOORS

At less than the Price of No. 2 Pine Doors

They are good enough for any outside or inside door in your house.

They are cheap enough (by reason of this special price) to be used anywhere—wood shed, garage, granary, etc.

A truck load of these doors will be on or near the Market Square on Sales Day about 3 o'clock p. m. for a short time only. Doors may be purchased at either our West Side or East Side yard or direct from Truck at Market Square.

Kellogg Bros. Lumber Co.

"Building Headquarters"

NEWSPAPERARCHIVE® NEWSPAPERARCHIVE®

DOINGS OF THE DUFFS — Olivia Knew Him — BY ALLMAN

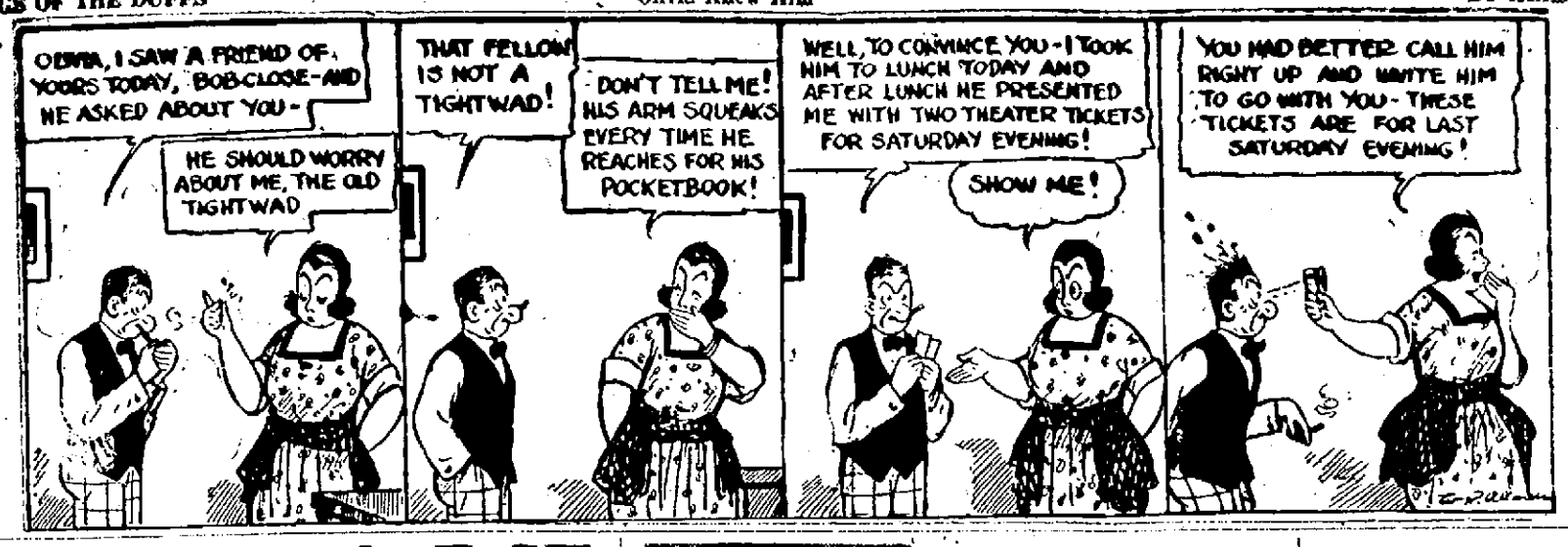

The GIRL A HORSE AND A DOG

By FRANCIS LYNDE

COPYRIGHT BY CHARLES SCRIBNER'S SONS

CHAPTER I.

Cousin Percy's Little Joke.

I suppose every one has had the experience of waking in the middle of the night to find everything perfectly still and quiet and normal, and yet with the impression persisting that there had been a tremendous crash of some sort just before the waking senses were alive enough to realize it. It was some such razing jolt as this that was given me on the morning when I was called in, with the other members of the family, to listen to the reading of my grandfather's will.

But, first, however, to give some idea of the conditions precedent, as a lawyer would say. My father—good, easy-going, comfort-loving Dad!—never owned what Grandfather Dudley, pursing his thin lips and snapping the words out, called "the money sense." As an architect high in his profession and with fine artistic feeling for the beautiful in buildings, he earned a liberal income—and spent it; or so much of it that there was barely enough left after his death to provide for my mother and sister, and to keep me going, as you might say, in an exceedingly modest manner. Without work, I mean. I may as well confess, at once, that I had never acquired the work habit. I was always "going to," but it was so fatally easy to keep on postponing the chilling plunge. I suppose I had been ready on at least half a dozen occasions to take a dive into some pool with a salary attachment; but always some good friend would bob up to say, "Oh, come on, Stannie, old man; we're lacking just one more to make up the bunch. Don't be a clam. Time enough to settle down when you have to," and then it would be all off.

Besides, you see, there was always Grandfather Jasper in the background. He had money—lashings of it, so we all believed; and it had been a family understanding for years that he intended splitting the bulk of it, fifty-fifty, between my cousin Percy and me. Before we go any farther, let me set it down that Cousin Percy was—and is—all the seventeen different kinds of things that I am not; and never wished to be; smooth, neat, well-groomed, a "grind" in college and a "perfect dear" with the girls, ambitious as the very devil, and measuring his friends by the amount of "pull" they might be able to exert in his behalf; there you have him from the crown of his well-brushed little head to his patent-leather pumps.

"You're a fright, Stannie," he would say, in his carefully polished diplomatic manner—he had a billet in the Department of State at Washington, and was in training for the legation service abroad—"you are a perfect fright. Three whole years out of college, and you haven't done a single, solitary useful thing yet. When are you going to begin? And, incidentally, how long are you going to keep Lisette waiting?"

Oh, Lord!—right there was another knot in the tangle—Lisette. We had agreed to agree—Lisette and I—some six months or so in advance of Grandfather Jasper's death, and we were both perfectly well assured, and had assured each other a dozen times, that my income from Dad's estate wasn't more than half big enough to marry on. You see, it was this way: Lisette was one of a family of four girls in a mighty expensive household, and there wasn't anything to lean on on that side of the fence. Though, of course, we never discussed it brutally in so many words, we were waiting for that fifty-fifty look-in at the will which family tradition declared had already been drawn up, signed, sealed, witnessed and put away in cold storage; otherwise in the safe-keeping of Grandfather Jasper's family lawyer.

All of which may serve to bring us back to that nightmare effect registered at the start. When the Dudley will was taken out of the icebox and read to the assembled members of the family, there were at least two shocking surprises. Jasper hadn't been anywhere near as rich as we had all been thinking he was; that his modest manner of living had been, perhaps, as much a matter of necessity as of choice. Bad investments—of which the family had never heard so much as a whisper—had cut his fortune down to something less than half a million, all told. That was shock Number One; and shock Number Two was strictly personal to me: Grandfather Jasper had left me his love and best wishes, and had willed the money and property—all of it, mind you—to Cousin Percy, giving as his reason that he thought Percy would make better use of it.

Of course, I had everybody's sympathy and condolence—even Percy's, for that matter. My mother wept; and, as I recall it, Lisette managed to compass a tear or so when I told her what had happened; or rather what had so ignominiously failed to happen.

"Whatever will you do?" she faltered. "I suppose you will really have to go to work now, won't you, Stannie?"

"Perish the thought!" I told her; then I gave the good reasons why there was no hope for us in that direction. "A fat chance I'd have to earn any real money. I can navigate a yacht—a little,—drive a motor, ride a polo pony, and play a fair hand at bridge and the other great American game. I think these are the sum total of my shining accomplishments. You needn't return the ring," I grinned, seeing that she was looking at it rather regretfully. "You can wear it on some other finger, you know."

"Yes; I suppose I could do that," she agreed; and I'm blest if she didn't shift it to a finger of the other hand right there and then!

It was less than a week after this little fade-out scene with Lisette that Percy's letter came. This is what it said:

"Dear Stannie:

"I know just about how you felt last week when you heard Grandfather Jasper's will read, and it isn't going to make you feel any better now when I tell you that I knew of its provisions more than a year ago. When the will was drawn, grandfather showed it to me, and gave me a sealed envelope, which I was to open after his death. That envelope, as I knew at the time, contained, among other things, a codicil to the will. By its provisions you are to receive a legacy under certain conditions which were to be revealed to you at such time as I might think best.

"Your portion of Grandfather Jasper's property was worth, at its latest valuation, something like $440,000. It lies in a perfectly safe repository, situated between the 105th and 110th degrees of longitude west from Greenwich, and the 35th and 40th degrees north latitude. When you find it, you will be able to identify it by the presence of a girl with brown hair and blue eyes and small mole on her left shoulder, a piebald horse which the girl rides, and a dog with a split face—half black and half white. You will be more than likely to find the three together; and if you make the acquaintance of the girl, you'll be on the trail of your legacy.

"So there you are, Stannie, old boy: there's your fortune. All you've got to do is to go to work and find it. Perhaps by that time you will have acquired the working habit—which is what Grandfather Jasper hoped might prove to be the case.

"Wishing you great joy in your search, I am,

"Your affectionate cousin,

"PERCY."

Naturally, I had a quiet little laugh over this screed of Percy's, taking it for a joke; a poor joke and in rather bad taste, I thought. In that mood I handed the letter to Lisette for her to read. She didn't laugh, but she did look a bit scornful and put about, if you know what I mean.

"I don't suppose the blue-eyed girl would appeal to you," she said, "though the horse and the dog might. When do you start?"

(Continued tomorrow)

Market News

Butter and Egg Markets

The following markets are the early morning market flashes. All quotations on wholesale basis.

Chicago markets: Butter market firm half cent higher on extras at 37½c; half cent higher on standards at 35c; Firsts 31-36. Seconds 28-38c; 2 sales extras 37½c; offerings 90 score 35½c; Fusts 31c; Seconds 31c; Receipts 5525.

Egg market easy, one cent lower on fresh gathered firsts 37½-38c; one sale firsts 37½c; 10 sales at 37¾c; 2 sales at 38c; One sale delivery 18th, 33c; 2 sales for delivery Feb. 14th, 34½c; 2 sales at 34¾c; Offerings firsts 37¾-39c; bid 37½-37¾c; Firsts delivery ten days 33½-38c bid 33½-36¾c.

New York markets: Butter market about steady, likely unchanged five sales extras 36½c; two sales at 37c; extras offered 37-38 bid 36-36¾c; 93 score offered 37-38 bid 36¾c; 91 score offered 36½ bid 35½c; receipts 9571.

Egg market weak, likely 4 to 5 cents lower on fresh eggs. 2 to 3 cents on Refrigerators. Four sales fresh gathered firsts 40c; 5 sales at 40½c; five at 41c; one at 43c; one at 45c; fresh gathered firsts offered 42-47c bid 38-42c; California White extra firsts 51 bid 45c; Refrigerator seconds 32c bid 28c; receipts 9489.

Milwaukee Live Stock Markets for Feb. 8, 1922

Hogs: Receipts 1800: market steady.

Cattle: Receipts 400: Market strong. Beef steers, good to choice $7-8.50; beef steers common $3.50-4.50; heifers, good to choice $5.00-7.00; canners $2.25-3.40; cutters $3.40-3.70; bulls $2.25-5.00; cows, good to choice $5.00-6.00.

Calves: Receipts 1600, market steady: Good to choice $10.25-10.50, fair to good $9.50-10.00.

Sheep: Receipts 100, market steady.

Milwaukee Produce Markets

Butter (board price) Market steady, receipts 11940. Fresh creamery extras (tubs) 7444 36c per lb.; Fresh creamery firsts 34c per lb.

Cheese (Jobbing prices) Market firm. Receipts 7444 lbs. Twins 19½-20c per lb.; Double Daises 20-20½c per lb.; Longhorns 21-21½c per lb.; Limburger 22-23c per lb.; Single Daises 20½-21c per lb.; Young Americas 20½-21c per lb.; Brick, fancy, 16-15¾c per lb.; Loaf 36-40c per lb.

Eggs: (Board prices.) Market weak. Receipts 332 cases. Current receipts 38½-39c per dozen. Seconds 25-26c per dozen. Refrigerator firsts 30c per dozen.

Potatoes: Carlot shipments; Michigan 44, Minnesota 60, Wisconsin 53, total for all states 596 cars.

Shipping Point Information

Waupaca and northern Wisconsin points: Carlot's f. o. b. usual terms. Demand and movement slow, market dull, little change in prices. Light wire inquiry: Carlot's f. o. b. usual terms. Sacked Round Whites U. S. Grade No. 1 $1.55; Warehouse dash to growers, light hauling by farmers to warehouses: Demand and movement slow, market dull, little change in prices; Bulk Round Whites U. S. Grade No. 1 at Waupaca $1.30, at other Wisconsin points prices ranged from $1.00-1.40 mostly $1.25.

Markets

Milwaukee: Supplies heavy: Demand and movement moderate, market dull, little change on prices. Jobbing sales. U. S. Grade No. 1 Round Whites $1.80-2.00; ½ bbl. crates Green Mountains U. S. Grade No. 1 $2.10-2.20 per crate.

Chicago: Carlot arrivals 22 cars, total all states 43 cars. 271 cars on track. Demand and movement good, market firm. Carlot's outweights; Wisconsin sacked Round Whites U. S. Grade No. 1 $1.70-1.90, few fancy $1.95 Minnesota sacked Round Whites U. S. Grade No. 1 $1.65-1.80; Michigan sacked Round Whites U. S. Grade No. 1, quality and condition fine $2.00-2.15; Idaho sacked Russetts U. S. Grade No. 1 $2.15-2.20.

Chicago Live Stock Markets Feb. 9.

Hog Markets: Receipts 39,000. Hog market fairly active mostly steady to strong with Wednesday's average. Pigs weak to 25c lower bulk desirable $9.25 to $9.75; average cost, Wednesday $9.54, weight 230 lbs. Bulk of sales today $9.25-9.75; top $10.05; heavies $9.20-9.45, mediums $9.35-9.90, lights $9.75-10.05, light lights $9.75-10.05, packing sows smooth $8.25-8.75, packing sows rough $8.00-8.25, pigs $9.00-10.00.

Cattle Markets: Receipts, cattle 9,000, calves 5500. Beef steers active strong to 15c higher, spots up more. Early top $8.65; she stock strong veal calves and bulls slow about steady. Stockers and feeders firm. Beef steers, 1000 lbs. and up; Choice and prime $9.10-9.85; Good $8.35-9.10, medium $7.75-8.35, common $6.25-7.25; beef steers 150-1000 lbs. choice and prime $8.90-9.75, good $8.10-8.90, medium $6.90-8.10, common $6.00 to $6.90. Butcher cattle. Cows $4.10-6.25, heifers $4.35-7.75, bulls $3.65-5.75. Canners and cutters, cows and heifers $2.90-4.10, canner steers $3.50-4.35.

Veal calves $7.00-10.75, light weights $4.00-7.50, heavy weights. Feeders, 1,000 lbs. up $5.25-7.00, 750-1000 lbs. $5.15-7.00. Stockers $4.50-6.85.

Sheep Markets: Receipts 10,000. Opening generally strong to higher. Choice fat lambs to packers. Early $14.35 to $14.60. Some held higher. Choice 104 lbs. yearlings $13.00. Choice 70 lb. shearing lambs $13.60; Lambs 84 lbs. down, best $12.27-14.75; culls and common $9.75-12.50; Yearling wethers $10.00-13.25; Wethers $6.75-9.75; Ewes, best $5.25-8.25; bulls and common $2.50-5.00; Feeding lambs best $11.25-13.25.

Cheese Markets: (Wholesale prices) Flats, price at Chicago 20¾-21½c, price at Wis. primary points, none; Twins, price at Chicago 20½-21c, price at Wis. primary points 21c; Single Daises, price at Chicago 21-22c, price at Wis. primary points 21½c; Double Daises, price at Chicago 20½-21c, price at Wis. primary points 20¾c; Longhorns, price at Chicago 21-22c, price at Wis. primary points 21¼c; Square prints price at Chicago 23-24c, price at Wis. primary points 22¼c.

Poultry markets: Chicago, Ill. Hens dressed 27-28, live 24c; turkeys, dressed 35c, live 47c; Geese dressed 16-18, live 18-22c; springers dressed 27-28 live 27c; ducks dressed 27-28c, live 28c.

Foreign cheese markets: Chicago, Ill. Swiss, fancy 44c, Limburger, fancy 23-24, brick 15½c.

Hay markets: Chicago, Ill. No. 1 Timothy $21-22.00. No. 2 Timothy $18-19.00, No. 3 Timothy and No. 2 Colver mixed $17-18.00; No. 1 Clover $19-20, Alfalfa $15-23.00.

LEGALS

NOTICE OF FORECLOSURE SALE BY ADVERTISEMENT

(1-13-20-27 2-3-10-17)

NOTICE IS HEREBY GIVEN, That by virtue of a certain mortgage dated Nov. 16th, 1916, Nicholas Kelnhofer conveyed to Patsy Gannon the following described real estate situated in the county of Wood and State of Wisconsin, to-wit: Southeast quarter of Sec. twenty-three, Township twenty-five, north of range five, east. That said mortgage was recorded in the office of the Register of Deeds of Wood County, Wisconsin, on the 18th day of November, 1916, at 4.01 o'clock p. m., in volume 10 of mortgages, on page 424.

That said mortgage was given to secure the payment of one promissory note bearing even date therewith, for the sum of ($5,000.00) five-thousand dollars, payable five years thereafter, with interest at the rate of 5½ per cent per annum, payable annually to said mortgagee.

That default has been made in the payment of the said note and mortgage, and that there is now due on the said note and mortgage from the said Nicholas Kelnhofer to be undersigned Patsy Gannon the owner and holder thereof, at the date hereof, the sum of five-thousand dollars, principal and interest from Nov. 16th up to date, that no action has been commenced at law or in equity to recover said sum so due, or any part thereof.

That said mortgaged premises will be sold at public auction sale to the highest bidder at the front door of the Milladore State Bank in the town of Milladore, county of Wood, and State of Wisconsin, on the 4th day of March, 1922, at 11 o'clock, in the forenoon of said day.

Dated Jan. 12th, 1922.

Patsy Gannon.

Dahl & Gannon, Attorneys,

Rice Lake, Wis.

Color This Valentine for Teacher

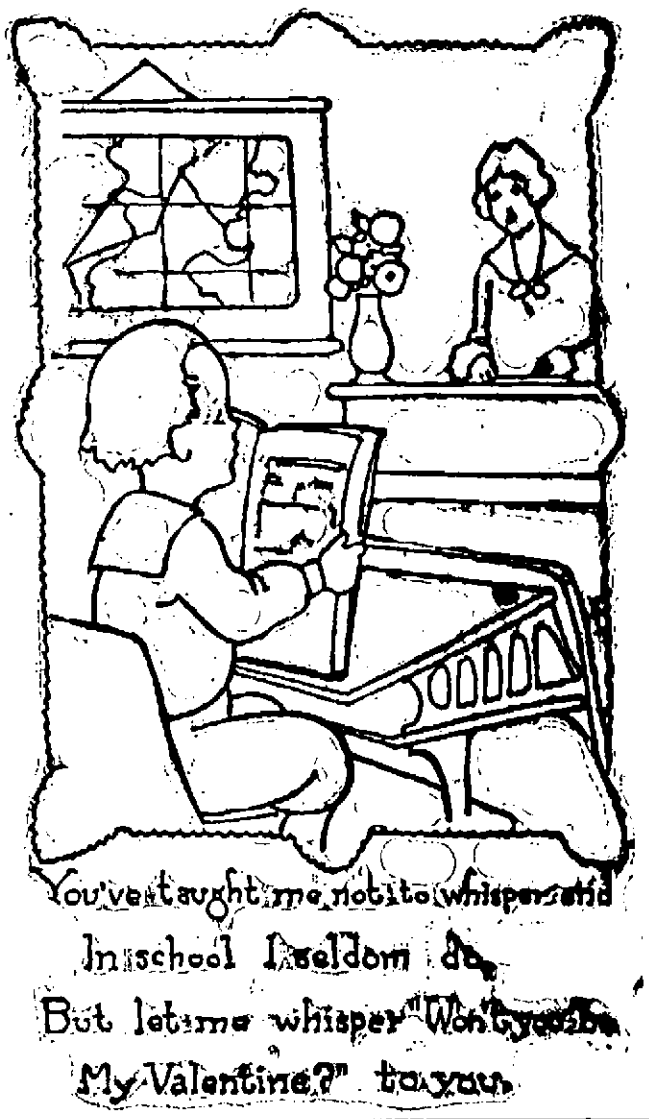

CLASSIFIED ADVERTISING

Wisconsin Rapids Daily Tribune WANT ADS Bring Results

Based on five words to line.

1 time ..... 10c per line
3 times ..... 9c per line
6 times ..... 8c per line

No ad taken for less than two lines nor less than 25c for one time.

All classified ads strictly cash in advance.

To insure publication the day they are received, all classified advertisements must be in this office not later than 11:00 o'clock a. m.

HELP WANTED—FEMALE

WANTED—Girl or woman for general housework. Phone red 732. 2-11

WANTED

WANTED—5,000 men to smoke "Mi Eva" Cigars. 2-21

YOUNG MEN, WOMEN, over 17, desiring government positions, $130 monthly, write for free list of positions now open, R. Terry, (former Civil Service examiner) 1103 Continental Bldg., Washington, D. C. 2-13

FOR SALE

FOR SALE—2 burner oil stove with oven. Phone 47 Port Edwards. 2-10

HOME BAKERY SALE—Given by the ladies of the Sion Lutheran church at Gottschalk & Anderson store Saturday, Feb. 11. Begins at 1 p. m. 2-10

Arcola Prices Back to Normal BUY NOW

ERON THE PLUMBER PLUMBING THAT PLEASES WISCONSIN RAPIDS

HAY AND GRAINS FOR SALE

FOR SALE—25 tons timothy hay in barn. 2 miles south of Rudolph on state highway. No. 73 Clare Forbish. 2-15

HORSES AND LIVESTOCK

FOR SALE—Two pure-bred registered Holstein bulls, serviceable age. William Piltz, Rudolph, Wisconsin. d2-16 w2-22

FOR SALE—2 good fresh young milk cows $50 each. One 2 year old holstein bull registered $75. R. C. C. Velus, Nekoosa. 2-8tf

REAL ESTATE

FOR SALE—Modern 9 room house. Phone 521. 2-17

FOR SALE—12 room house in good business location. Address 105 4 Ave. S. 2-6tf

LOCAL REAL ESTATE

IF YOU WANT to buy, sell or rent a home see Geo. W. Lyons, 780 Hale St. Phone Red 1016. 2-1tf

IF YOU WANT TO BUY or sell your property see me at once. Bargains in city property and farms. I get results. Geo. Forrand. Phone 755. 2-1tf

BATTERY SERVICE

WILLARD STORAGE BATTERY SERVICE STATION—If you lay your car up for the winter, put your battery in Winter Storage. Staub's Electric Shop. Tel. 203. 127 First street north, East Side. 2-1tf

BATTERY SERVICE

—Your Battery stored with us for the winter is the best insurance against deterioration. Exide Service Station, 205 Oak St. Phone 493. 2-1tf

AUTO REPAIRS

AUTOMOBILE RADIATOR REPAIRING. We repair and rebuild all makes of radiators. Recoring work a specialty. D. A. Marcy, 108 1st Avenue North, Telephone 1044. 2-11

MISCELLANEOUS

NATIONAL CLUB CLEANERS, Dry Cleaners, Dyers, Phone 533, 1st St. north. 2-1tf

ATTENTION EX-SERVICE MEN!

—Any ex-service man out of employment should see one of the following committee of the American Legion on employment at once, viz: Philip Eron, Wisconsin Rapids, chairman; M. L. Carey, Nekoosa; Jerome Farrar, Port Edwards; Dr. W. G. Merrill, William Kraske, Wisconsin Rapids. tf

IF YOUR CAR looks old, we have the Paint and Putty and know how to apply it and make it look like new at reasonable 1922 Prices. Sweet & Anderson, Phone after 6 A. M., Red 972 or 897. 2-7tf

SPECIALIST

JOHN BEAVER
Doctor of Chiropractic
Palmer Graduate—Lady Attendant
Office at 700 Grand Ave. Phone 537
WISCONSIN RAPIDS, WISCONSIN
2-1 tf

LODGE NOTICE

—Regular meeting of Badger Local No. 187 will be held at the Papermakers Club Sunday afternoon at 2:00 p. m.

A. Rember, Secretary. 2-11

—Mystic Workers of the World regular meeting, Lodge No. 290 Tuesday, Feb. 14th, 8:00 p. m. Initiation, entertainment and refreshments after the business session. All members requested to be present. Bring a friend.

L. C. Ramsey, Secretary. 2-14

—Regular meeting of the World War Veteran post No. 4 Tuesday evening Feb. 14th at 7:30 o'clock at Papermakers Club.

A smoker will be enjoyed after the meeting. A large attendance is desired.

W. Peterson, Secretary. 2-14

EVERETT TRUE — BY CONDO

LOCAL MARKET REPORT

Market Prices

Eggs	36c
Butter	28-30c
Buckwheat, cwt.	$1.00
Rye, bushel	70c
Beef dressed	7-10c
Hogs, dressed	8-10c
Lamb dressed	10-18c
Mutton, dressed	8-10c
Calves, dressed	6-10c
Hens and springers, live	20c
Hay, per ton	$17-18
Dry wood, per cord	$2.50-4.00
Potatoes, per bushel	87c

Retail Prices

Victoria flour, 49 lb.	$2.23
Rye flour, 49 lb.	$1.58
J. C., 49 lbs.	$1.98
Graham, 10 lbs.	41c
Corn and Oats feed cwt.	$1.35
Corn, per cwt.	$1.20
Cracked corn, per cwt.	$1.25
Wheat middlings	$1.35
Bran	$1.35
Big Egg Hen Feed	$1.70

Plymouth Cheese Market

Daisies	20¼c
Twins	19c
Longhorns	20c

Chicago Butter Market

Extras	37c
Firsts	31-36c
Seconds	28-30c
Standards	34¼c
Packing Stock	15-17c

TRI - CITIES CONQUER MARSHFIELD BY 28 TO 19 SCORE

LOCAL FIVE WINS HOT GAME FROM COMPANY C TEAM

KNAPP AND STARK LEAD SCORING FOR RAPIDS: RECORD CROWD WITNESSES STRENUOUS BASKET BATTLE

Before a crowd of fifteen hundred shouting, roaring basket fans, which filled the local armory to the eaves, the Tri-Cities conquered the Marshfield Company C team last night, 28 to 19. With the teams almost evenly matched and both travelling at top speed and fighting for every point scored, the contest was a memorable event in local basket ball history. The defense on each side was iron bound, and practically every basket scored came as the result of a brilliant team attack.

Play Star Game

Marshfield showed something of an edge during the first period, and at half time led 12 to 10. After the intermission, however, the Tri-Cities appeared to have partially solved the visitors five man defense and soon took the lead. Knapp, who failed to score in the first half, came back with five baskets in the second period, which practically determined the result of the game. Stark held second scoring honors for the locals, with four baskets, and with Ritchay led the Rapids attack down the floor. Plahmer played his best game of the season at center, and was more than a match for Huber, the husky Marshfield keystone man. Hill at standing guard, was on the job as usual, and several times handled two visiting forwards single handed.

Moriarity Shines

For Marshfield, Moriarity and O'Malley were the shining lights. The former, in particular did yeoman service and performed the work of about half the Marshfield team. He scored five of his teams nine baskets and played as good a floor game as has been seen here this year. Bulmer at the other forward, played a good game but fell down on his shots.

The crowd gathered early and long before the game was scheduled to commence, every seat was filled and spectators were searching out places of vantage along the walls or perched up above on the windows. The entire north side of the hall was reserved for the Marshfield contingent, which came down in a special train, nearly three hundred strong. Both crowds were good natured in the main, but the Marshfield fans exercised freely the visitors prerogative of panning the referee. That gentleman, by the way, Dyer of Stevens Point Normal, handled a tough job in a very creditable manner, and to the entire satisfaction of both teams. He was, as a matter of fact, the selection of Moriarity, the Marshfield leader, and after the game members of the visiting five stated that they believed that he handled the contest fairly and as accurately as was reasonably possible.

Locals Score First

The Tri-Cities were the first to score, a free throw by Ritchay registering one point after three minutes of fruitless effort by both teams. Marshfield resorted to the five man defense at the very start, and for a time balked every effort of the Rapids boys to break through for a score. Plahmer finally broke through for a basket, and a moment later Hill dribbled down the floor, and passing up the chance for himself, passed to Stark, who dropped the sphere through the ring for two more, making the score 5 to 0 in favor of the home team.

At this juncture Marshfield took time out to reconsider the situation, and apparently with good results, for two baskets apiece by Moriarity and O'Malley put the visitors three points to the good. Ritchay scored another for the Rapids on a free throw, but Moriarity scored again, increasing the visitors margin to four points. Time was taken out while Bulmer rested a badly bumped knee. With only a few minutes left of the half, Plahmer counted again, followed by Huber of Marshfield. Just before the whistle Stark got through for another basket, leaving the Marshfield team in the lead 12 to 10 at the intermission.

Make Strong Come-Back

Things looked dark for the Tri-Cities, and in spite of the fact that only two points separated the teams, the local crowd sat glumly still, apparently resigned to defeat. The Marshfield rooters on the other hand were jubilant, and apparently confident that the victory was already won.

The Rapids were the first to count after the intermission, a basket by Knapp tying up the score. Ritchay followed soon after with another and then Knapp counted again, giving the locals a four point lead. Marshfield took time out again to take stock of the situation, but failed to produce more than a free throw by O'Malley, which was followed soon after by a basket from Stark. Each side scored alternately until the counted stood 22 to 19 with the Tri-Cities on the long end. Stark scored once more and with a minute and a half to go the Rapids took time out. The locals got possession of the ball under the Marshfield basket and proceeded to stall for time. When the visitors rushed in to force the ball into play Knapp went down the floor and scored again for the Rapids. The same procedure was repeated a minute later, and Plahmer scored the final basket just before the final gun. Final score: Tri-Cities 28, Marshfield 19.

Up There Next Week

The next game of the series will be played at Marshfield next Wednesday evening, and plans are already under way for a special train to carry local fans to the scene of action.

Summary of the game:

Tri-Cities (28)				
Knapp, lg.	5	0	0	0
Hill, rg.	0	0	1	0
Plahmer, c.	3	0	0	0
Ritchay, lf.	1	2	0	0
Stark, rf.	4	0	3	0
	13	2	4	0
Marshfield (19)				
O'Malley, lg.	2	1	0	0
Witt, rg.	0	0	2	0
Huber, c.	1	0	2	0
Moriarity, lf.	5	0	1	0
Bulmer, rf.	1	0	0	0
	9	1	5	0

Free throws missed: Ritchay three out of five; O'Malley, three out of four.

Referee: Dyer, Stevens Point.

State Ice Title At Stake Sunday In Journal Race

Milwaukee, Wis.—State championship ice skating events will be held in Milwaukee, Sunday, Feb. 12, when skaters from all parts of the state will compete for the Milwaukee Journal's Brownie trophy cup at Washington park. The trophy, emblematic of the Wisconsin speed skating title, becomes the property of any skater winning it a total of three times, or twice in succession. Tony Hollander, Milwaukee, has one win to his credit and if successful Sunday, will secure permanent ownership of the cup. Should he fail, final ownership will not be decided until next season.

Hold Special Events

The full set championship events including the 220 yards, quarter, half and mile are to be run off Sunday. Points will count toward championships in practically all classes and all events.

Aside from the open class events, there will be a state title class of races for girls, to which any girl skater in the state is eligible.

Besides Milwaukee stars, Joe Stienauer will bring down a team of University of Wisconsin speeders, Cox of Racine, and Bergman of Janesville will enter teams. Wausau, Eau Claire, Watertown and Green Bay have also promised to send in several entries each.

BADGER BASKET FIVE MEETS ILLINI TONIGHT

Urbana, Ill.—Couch Winters and nine University of Illinois basketball players left today for Madison, where they clash tomorrow night. Capt. Carney, Tabor, Sabo, Collins, Potter, Stillwell, Vogel, Popken, and White made the trip. Immediately after the Wisconsin game Illinois will entrain for Minneapolis, where they meet Minnesota Saturday night.

Badgers Played With Card Team Is Latest Rumor

Janesville—Men who gave their names as Ralph Gill and Kigo Brumm of the University of Wisconsin, played basketball during the present season with the new defunct Lakota Cardinal team, according to men associated with the management of the team.

Gill, Brumm, Rollie Williams and Rowdy Elliott are being investigated by the University of Wisconsin athletic council in connection with rumors that they had played in professional contests in violation of the western conference rules.

Persons associated with the Lakota management said that request had been made that Brumm's name be published in the lineup as "Brown," but that this was refused. Gill's name was published as Gilbertson, it was said.

Elliott played baseball here in 1920, according to George Perring, manager of the Samson Tractors team. He said Elliott received no pay for playing, but that he was employed by the tractor company, and that he had permission from the university to play.

Williams played with the Lakotas in basketball two years ago, according to the management, but received only his expenses.

BENNY LEONARD TO MEET KANSAS TONIGHT

New York, Feb. 10—Benny Leonard, lightweight champion, and Rocky Kansas, challenger, finished training yesterday for their 15-round titular bout in Madison Square Garden tonight.

The champion weighed in at a fraction over 136 pounds when he started his final day's work and it was announced at his training quarters that he would be at the 135-pound lightweight limit at 2 o'clock Friday afternoon.

Under the rules the title will be at stake as long as the challenger makes the weight.

Bowling

The Highways bowled their games of the match with the Bachelors, scheduled for last Monday night. Laramie rolled high game, 210, and high average, 172.

HIGHWAYS

Ritchay	138	150	145	433
Hamilton	155	158	156	469
Laramie	157	210	149	516
Drath	166	164	161	491
Nordness	125	153	153	431
Totals	741	835	764	2340

Eighteen mirrors set in a circle collect the light from a single incandescent bulb and concentrate it wherever desired in a new lamp for the use of surgeons and dentists.

HERMAN KURTZTISCH

"When it comes to eating, working and sleeping, I'm like a different man from what I was a short time ago," said Herman Kurtztisch, 406½ Norris Place, Milwaukee, with the Northwestern Life Insurance Co., in relating his experience with Tanlac.

"My whole system was about to give way as a result of two years' constant suffering from stomach trouble and I was so run down and worn out I was hardly able to work. I actually dreaded to eat, as after every meal I suffered so terribly from heartburn, and I was so nervous I got little rest day or night.

"If it hadn't been for Tanlac I'm firmly convinced I would have had to resign my place. It came to my aid in the nick of time and I am strong for it. Tanlac was worth at least fifty times what is cost me."

Tanlac is sold in Wisconsin Rapids by Otto's Pharmacy and the Model Drug Store and in leading drug stores everywhere.—Advertisement.

BOYS! BOYS!

10 boys wanted to sell Sunday papers

Good pay

See MR. SCHROEDER

Julien Hotel

SATURDAY MORNING

JOHNSON & HILL CO.

Wisconsin Rapids, Wisconsin

10 Quart Pure Aluminum Water Pail $1.00

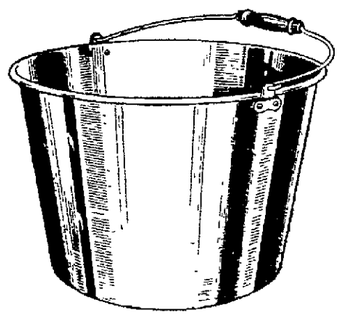

Saturday and Monday Only

This is without doubt the biggest bargain ever offered in PURE ALUMINUM WEAR. A 10 quart pure aluminum water pail, something that is used every day. We have a limited number of these pails that we are going to sell on Saturday and Monday only for the small sum of $1.00

LIMIT ONE TO A CUSTOMER

St. Valentine Party

Hotel Witter

Sunday Evening Feb. 12th

If you miss this party you will be deprived of a most pleasant evening, for we have something especially fine prepared to your liking, and invite you to come and enjoy yourselves. If you have a sweetheart and want to keep her, show her that you love her on this occasion and invite her to join you in this fine party.

SUNDAY SUPPER

Supreme of fresh fruit WITTER aux Maraschino (Sweetheart's Delight)

Chicken Curry Soup

Cucumber Pickles — Pascal Celery en Branch

Porterhouse Steak with Mushroom Sauce
Roast Loin of Pork, Dutchess Potatoes
Cold Veal Loaf

Orange Sherbet Petit Gateaux (Cupid's Choice)

Cauliflower de Beignets — Peas in Butter

Snowflake Potatoes

French Coffee Cake — Home-made Wheat Bread

Cherry Sauce — Assorted French Pastry

Tea — Coffee

Make your reservation at once

6 to 7 P. M.—Price $1.00

Music by Hotel Witter Orchestra

Potatoes Special

Per Bushel

$1.15

Saturday Only

A. H. Kleberg

Telephone 907 — East Side Market Square

JOHNSON & HILL CO.

WISCONSIN RAPIDS, WISCONSIN

Misses Shoes

$2.39

Misses' Gun Metal and Brown side lace school shoes. Sizes 12½ to 2. A wonderful buy at the above low price.

SAME IN CHILDS' SHOE, sizes 8½ to 12. PER PAIR $1.98

Boys Shoes

$2.85

Boys' gun metal and brown side blucher shoes. Sizes 2½ to 6. A very sturdy shoe for the above low price.

SAME IN YOUTHS' sizes 1 to 1½, per pair $2.59

SAME IN LITTLE GENTS', sizes 9 to 13½, Per pair $2.29

Women's Shoes

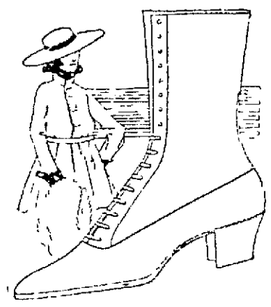

$3.85

Women's brown side lace shoes. Welt sewed, military heel. Very special at the above price. No woman should pass up this buy.

Men's Shoes

$5.00

Men's brown side blucher, welt sewed, rubber heels. Without doubt this is the best buy any man can partake of. Every man will lose the chance to save money if he passes up the buy.

Women's Fall and Winter Suits 50% Discount

We wish to call the attention to the women that have not yet taken advantage of our 50% discount sale on our entire stock of women's Fall and Winter Suits. Come down early tomorrow morning and make your selection. See window display on Third Ave.

Bargains in White Goods

Soisette — 36 inches wide, suitable for dresses, blouses, rompers, etc. Per yard 45c

Filet Lace — 3 to 4 inches wide, suitable for pillow cases, camisole, etc. Per yard 29c

Forchon Lace — 2 inches wide, used for pillow cases and underwear. Per yard 8c

Tokio Repp — 36 inches wide, used for rompers, boys suits and blouses. Also for trimming gingham dresses. Per yard 45c

Flaxons — 27 inches wide, fine mercerized and stripes. Per yard ..... 40 to 55c

Poplin — 32 inches wide, pretty little checks quality. Color white. Per yard 38c

Filet Lace — 3 inches wide, insertion to match. Per yard 45c

Forchon Lace — 1 to 1½ inches wide, good grade to use for underwear. Per yard 5c

Nurse Cloth — 36 inches wide, made purposely for nurses' uniforms. Per yard 35c

Embroidery — One lot of lace and embroidery at HALF PRICE

Saturday Specials from Grocery

Cocoanut, per lb., bulk 25c

Crackers, per lb. 10c

Ginger Snaps, per lb. 9c

Soap—N. J. C. Naptha 20 bars or $1

CANDY—Special lot, per lb. 12c

NEWSPAPER ARCHIVE®

OVER 200 ATTEND NEKOOSA FATHERS AND SON BANQUET

FINE PROGRAM AND GOOD BANQUET ATTRACT UNUSUALLY LARGE ATTENDANCE OF LADS AND DADS

Nekoosa today is rejoicing over the excellent showing of the Fathers and Sons Banquet which was held in the Alexander High school gymnasium last night and which drew an attendance of over 200 men and boys. The event was a part of the big anniversary week program which is being celebrated so thoroughly and excellently throughout the United States and especially in the Wisconsin River valley, where the work of Scout Executive E. H. Justice is being supported by the Scouts and their fathers.

Hear Fine Talks

F. X. Grode, president of the Nekoosa Chamber of Commerce, acted as toastmaster. The banquet was opened with a return of blessing by the Rev. James Feldmann. Singing was lead by A. P. Mulroy and an excellent musical program was furnished by the Nekoosa Roamers Orchestra. Orchestra numbers were given during the banquet. There were several four minute speakers on the program who lauded the Scout movement and urged a faithful devotion of both fathers and sons to the great cause. The speakers were B. T. McBain, L. E. Smith, C. A. Jasperson and E. H. Justice. "The Worst Quartet" furnished a few vocal numbers. The dinner was prepared and served by the ladies of the Nekoosa Congregational church.

Brown Again Headliner

L. O. Brown, the popular chalk talk artist who made a big hit at the Port Edwards and Wisconsin Rapids talked on "The Troubles of a Boy," illustrating the whole story with his chalk and paper. He was called back for an encore which indicated his popularity among both boys and men. C. D. Searles, president of the Wisconsin Rapids Council B. S. A. and Guy C. Babcock were both present at the banquet and responded to introduction.

STEPPING STONE SCHOOL

Those pupils who were neither absent nor tardy during the month of January are as follows: Anna Potratz, Arthur Charlton, Harold Krouse, Eugene Rogers, Ben Rogers, Laddie Vakoc and Mary Vakoc.

Those pupils receiving red stars during the month of January are: Olive Allen, Ben Rogers, Eileene Moss, Victor Vakoc, Aileene Allen, Laddie Vakoc, Eugene Rogers, Marjorie Rogers, Ethel Rogers and Gladys Krouse. Marjorie Rogers and Eileene Moss received the highest averages for the month, both receiving 92 per cent.

Frank Vakoc and Ignatz Stickler were absent from school a few days on account of illness.

The party at the William Bruening home was very well attended, and was a big success. A very pleasant evening was spent by all.

A number of the men around here are hauling logs and gravel at present.

A pie social will be held at the Stepping Stone School Friday evening, February 17th. All the ladies please bring pies and two forks.

A surprise party was given at the Joe Brandle home Wednesday, Feb. 8. The evening was spent in playing cards and dancing and a good time enjoyed by all.

Mrs. Wm. Bruening spent last Wednesday at the Clint Moss home.

Mrs. Katherine Newby is spending a few days with Mrs. Wm. Bruening.

Miss Florence Peterson spent the week end with friends in Stevens Point.

The geography classes made booklets of South America and North America. Annie Krouse received first prize on her South America booklet and Ben Rogers first prize on his North America booklet.

PORT EDWARDS

Mr. and Mrs. Alex Lampe entertained a number of friends at their home Thursday night at auction bridge. Honors were held by Mrs. H. V. Madden and Cleve Akey. Delicious refreshments were served.

Mrs. Franz Roesdush was hostess to the ladies aid Thursday afternoon. A large attendance was present. Following the meeting delicious refreshments were served by the hostess. Miss Elizabeth Herschleb of Wisconsin Rapids was an out of town guest.

Mr. and Mrs. Harry Deyo attended the basketball game at Wisconsin Rapids last night.

Mrs. Alex Lampe left today for Stevens Point where she will attend the funeral of her nephew, John Ambrose who was killed in the mine explosion in Utah. He is a boy 21 years old, and is survived by his father and one brother.

MARINE CORPS AGAIN OPEN TO ENLISTMENTS

Washington, D. C.—The Marine Corps has again opened its ranks to reenlistments from the army and navy and also to the acceptance of men who have had no prior military service. In recent months enlistments in the Marine Corps were restricted exclusively to former marines although men with excellent records in the sister services have been applying at the recruiting offices for the honor of "doing a hitch" with the leathernecks.

A fixed quota of 600 recruits has been set by Major General John A. Lejeune, Commandant of the Corps, and this comparatively small number will enable the recruiting officers of the Corps to continue the policy of hand-picked selection from the applications that will follow the removal of the past restriction.

ADVERTISED MAIL

Baldwin, Jermain; Business Mgr., The Four Horsemen; Tenbrook, H. G.; Wisconsin Audit Bureau.

Mrs. Joseph Dawson and the Misses M. Sean, Ultha Sedgin and Clara Krowray were among the people from Marshfield who attended the basketball game at the Amusement Hall, on Thursday evening.

Attorney Wayne E. Deming of Marshfield transacted business here today.

SCOUT TEAMS PLAY PRELIMINARY TONIGHT

Boy scout troop number six of Stevens Point will meet troop number three of Wisconsin Rapids in the preliminary game to the Stevens Point-Wisconsin Rapids high school basketball game at the Lincoln high school gymnasium this evening. Six members of the Stevens Point troop, which claims the scout championship of that city, arrived here this morning.

Reports indicate a big crowd of Point rooters here for the high school game, and from the point of view of rivalry between the teams of the two cities the game promises to be the high school counterpart of last night's gladiatorial combat between the Rapids and Marshfield fives.

Coach Ritchay says that his team is in perfect shape for the game, and is confident that the local boys will come through with a victory over their old antagonists. L. LeRoux is working better than ever at forward, and Greiber at center has shown remarkable improvement.

Piles Now Curable AT HOME 25c

The day of suffering and expensive treatments passed with the discovery of

Ovalyn Bullets—100% Effective
QUICK—SURE—SAFE

Ovalyn Laboratories, Inc.
63-67 Fifth St., Milwaukee, Wis.

MILWAUKEE PLANS BIG SCOUT DRIVE

Milwaukee—With 200 leading Milwaukee business men as council and district council members, organization of the Boy Scout movement to treble the local membership by 1925, was outlined by Raymond S. Loftus, scout executive, before the executive committee at their meeting here.

SUPERIOR AND DULUTH BACK WATERWAY PLAN

Superior—Superior and Duluth are sending 10,000 letters a day urging support of the deep waterway plan, a review of business houses revealed.

Virtually all of the larger business houses of the twin ports have been inclosing the loose leaf letter in their correspondence, it was shown. Special attempts are being made to reach eastern houses, with which the local merchants do business.

GUARD INSTRUCTOR GOES TO PHILADELPHIA

La Crosse—Maj. James A. Pickering, who has served for a year as instructor of the field artillery of the Wisconsin National guard with headquarters in La Crosse, has been trasferred to Philadelphia to instruct the One Hundred Eighth regiment of Pennsylvania field artillery.

Took Mate With Him in Death.

For many years a pair of swans lived on the lakes in the grounds of Meldrum house, Aberdeenshire, Scotland. One day the male swan, who was getting lame and evidently feeling his age, while sailing along with his mate, seized hold of her head and held her under water until she died, shortly after he himself was found dead near the same spot.

KEMP'S BALSAM for that COUGH

A Reduction!

Beginning Saturday, Feb. 11th

the following prices will be in effect:-

Regular Dinner 40c
Regular Supper 40c
Sunday Dinner 50c

A Pleasant Place to Eat

You'll enjoy your meal at The Crystal Cafe. Food of excellent quality, tastily prepared, plus a clean, inviting interior go far towards making your meal an enjoyable one here. And you'll find it most economical to eat at our Cafe. You'll find here a variety of foods from which to choose.

Crystal Cafe

CHAS. A. DIXON, Prop.

461 Grand Avenue Wisconsin Rapids

Siewert & Edwards

The Market of Quality

Creamery Butter 33c
Pork Loin Roast 12½c
Leaf Lard 11c
Prime Short Ribs 7c
Mutton Breast 5c
Beef Hearts 8c
Neck Ribs 5c
Beef Roast . . . . . 12½ & 14c
Pork Shoulder (whole) . . 12½c

DEMONSTRATION

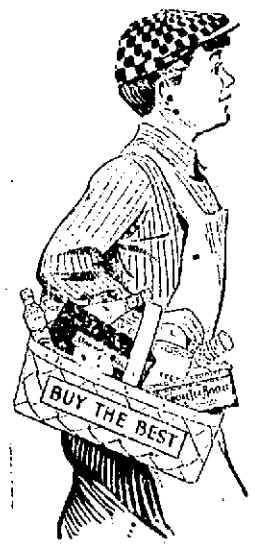

National Biscuit Company Products

will be held in our store

Saturday February 11th

We invite everyone to see this display and demonstration of this fine line of cookies, crackers and etc.

Grocery Specials

Toilet Paper, 3 rolls for 20c
Martha Washington Pineapple, per can 30c
Sugar Corn, 3 cans for 29c
Early June Peas, 3 cans for 35c
Pink Salmon, per can 15c
Large box Oatmeal, for 22c
Peanut Butter, per pound 17c
Our 50c bulk Coffee, for 33c

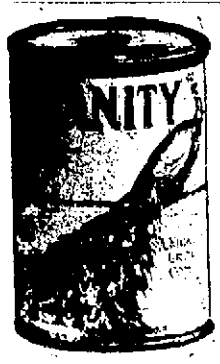

Kickbusch Vanity Brand

Demonstration will be held in this Store on Saturday also. Vanity Brand Canned goods of all kinds will be on display. Don't miss this and the N. B. Co. Demonstration.

People's Cash Grocery

We Deliver To Any Part of the City

Phone 308 Grand Avenue

THE delicious fragrance of Thomas J. Webb Coffee!

It's the best alarm clock in the world for getting a fellow out of a comfortable bed in the morning.

Ask your grocer

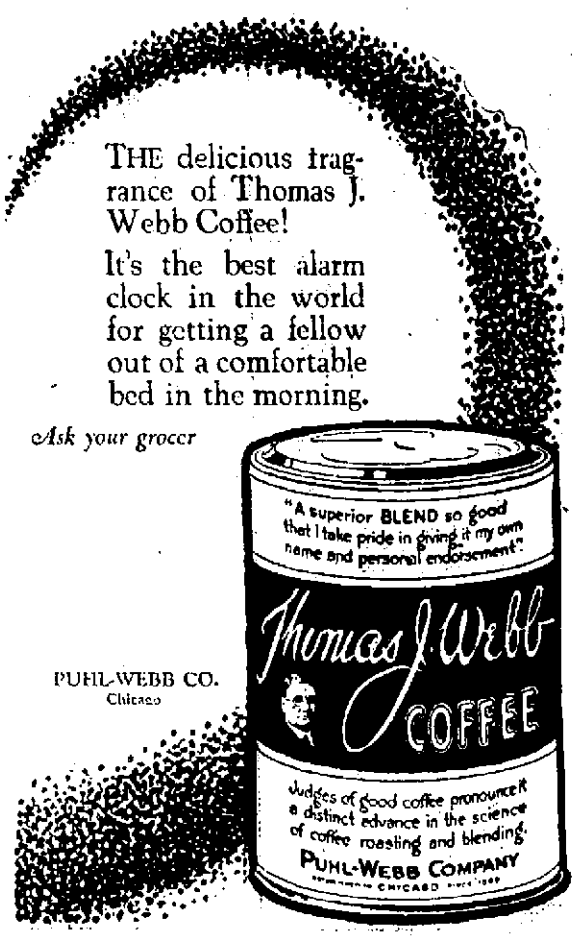

PUHL-WEBB CO.
Chicago

Johnson & Hill Co., Gottschalk & Anderson, F. Link, George T. Rowland & Sons, New Meat Markets, A. Arndt, A. Perrodin, Joswiak & Grain, F. Kubisiak, M. C. Geoghan.

FARMERS!!

Notice Our

SALES DAY SPECIAL

In the Merchant's Sales Day Bulletin for February 14th

4 Dozen Clear California

REDWOOD DOORS

At less than the Price of No. 2 Pine Doors

They are good enough for any outside or inside door in your house.

They are cheap enough (by reason of this special price) to be used anywhere—wood shed, garage, granary, etc.

A truck load of these doors will be on or near the Market Square on Sales Day about 3 o'clock p. m. for a short time only. Doors may be purchased at either our West Side or East Side yard or direct from Truck at Market Square.

Kellogg Bros. Lumber Co.

"Building Headquarters"

Wisconsin Rapids

SALES DAY BULLETIN

Vol. 1 — Published by the Wisconsin Rapids Merchants' Association — No. 2

Tuesday, February 14, 1922

Make a special effort to come to Wisconsin Rapids on the second Monthly Sales Day, to be held by the Merchant's Association, Tuesday, February 14th. Over 120 different items are being offered in this bulletin at absolute bargain prices, for this day only. In addition there will be another big Merchant's Auction. Look over this bulletin carefully—among the many items offered you will find some that will make it well worth your while to come to Wisconsin Rapids on Sales Day. Plan to be here!

SECOND BARGAIN DAY WILL BE A GREATER EVENT

AUCTION WILL BE BIGGER AND BETTER THIS TIME; MANY FINE BARGAINS OFFERED

The second monthly sales day, Tuesday Feb. 14, promises to be a bigger and better event than the first one, which was regarded as a success. Sixty merchants are in the big event this time and will offer a collection of bargains numbering 150 which ought to have an appeal to every man, woman and child in the city and country surrounding Wisconsin Rapids for a wide radius.

Are Exceptional Bargains

Local merchants say they have put forth every effort to make the next exent a huge success from the buyers standpoint and they prophesy a larger and more interested attendance at the second event than at the first one, which was held last month. The success of the first one was based on the exceptional bargains offered and it will assure the coming event because the first bargains are outdone in this big sale next Tuesday.

Good Auction Items

There are some real auction items offered and it is sure to be a big puller. The experience of the people who went to the last auction will sure attract them again to the Tuesday event and will result in bringing an increased number of people to the next one. It is seldom that the buyer has a chance to dominate the prices he is to pay but this event makes it possible for him to set his own price. The auction will be run off promptly with Col. Geo. Hamiel officiating. M. J. Cepress will act as clerk.

Besides the unusual number of fine auction items listed on this page, farmers may auction off items if they present them.

The auction this time will be held at the West Side Market Square.

FORM ORGANIZATION OF "CORN EATERS" TO BOOST PRODUCT

Lincoln, Neb.—Delegates from a dozen middlewestern states are expected here February 15, when the installation exercises of an organization to be known as "The Corn Eaters of America," will be solemnized. The meeting has for its purpose the creation of a national association. The meeting has for its purpose the creation of a national association, each member of which is pledged to partake of a corn product menu once each day in an endeavor to increase the consumption of corn with a view of stimulating the price of the product.

The foundation of the association was laid here recently when the Nebraska "Crib," as the chapters will be called, was organized at a banquet attended by more than 500 Nebraskans, representing agricultural, commercial and industrial organizations throughout the state. A "Corn Eaters" banquet featured, the menu of which was composed of corn products solely. Attending the banquet was a playlet in which corn again was crowned king and a marriage with Queen Minnie Wheat" performed with signal ceremonies.

The Lincoln chamber of commerce has taken up the movement and sent out invitations to chambers of commerce, agricultural colleges, farm bureau federations and farme rorganizations generally throughout the corn and wheat belt of the middle-west, urging representation at the meeting February 15, with a view of making it a national organization. Nebraska, Iowa, Illinois, Indiana, Oioh, Wisconsin, North and South Dakota, Minnesota, Kansas, Missouri,, Oklahoma andw Texas have been approached, according to the secretary.

What is claimed to be the largest airplane engine in the world, rated at 1000 horsepower, has been built in England.

CONVERT HORSE FARM TO BREEDING CHICKENS

Lexington, Ky.—Patchen Wilkes, one of the most noted trotting horse farms in the Bluegrass, soon is to be metamorphosed into a chicken farm, according to a recent announcement by W. E. D. Stokes of New York, the owner.

Chicken raising, according to Mr. Stokes, is more profitable than trotting horse breeding.

Mr. Stokes and Peter Duryea bought the farm thirty-five years ago and named it Patchen Wilkes after the famous trotter thus acquired at that time.

Mr. Stokes' Kentucky estate first came into prominence in the trotting horse world through Peter the Great's performances, Patchen Wilkes soon became the mecca of visiting horsemen and during its thirty-five years' existence it has produced more Futurity winners than any other farm its size in the United States.

Among the fireat performers that claimed Patchen Wilkes as their home are: Peter Volo, world's champion 2-year-old trotting colt; Peter Thompson, Futurity winner of 1911; Lady Wanetka, Peter the Great, J. J. Audubon. Patchen Wilkes and Peter Wonna.

CALL MEETING OF CHEESE MEN

MARKETS DEPARTMENT ASKS DEALERS AND FARMER'S ORGANIZATIONS TO MEET TO FORM TRAFFIC ASSOCIATION

Madison, Wis—The state department of markets today called a conference of independent cheese dealers and farmers' organizations, together with dairy marketing associations to meet in Milwaukee, February 10 for the purpose of organizing a dairy traffic association.

W. P. Jones, in charge of traffic work for the department in announcing the conference said that it was called in order to bring the various dairy organizations together on a united program for handling their products. They expect, he said, to cooperate with the railroads in dealing with transportation matters.

"We find," he said, "that one of the hardest porblems that we have to confront is getting the different interests to unite on any one program and delegate representatives with authority to act for their special line of industry in meeting with representatives of the carriers in order to discuss problems of vital interest to the dairy industry.

Will Aid Transportation

"This conference is called with a view to organizing a dairy traffic association to handle transportation matters for the dairy industry. Our experience has been that much more can be accomplished by having representatives of an industry meet with the proper representatives of the carriers and come to agreements that will have broader resudts than obtainable through litigation.

"The association is not being organized to antagonize the carriers but to give such information to them as will assist in obtaining better transportation facilities for products of the state. We feel we have information that would assist the carriers in adjusting freight rates between the various commodities.

"It is our opinion that if we can get the proper cooperation between the producers, distributors and the railroads we have taken a great step forward in reducing the wide spread now existing between the price the producer receives and the price the consumer pays under present marketing conditions."

Customer: This car is $1100 now and a year ago you asked $1800 for it. What's the idea?

Agent: Increased operations, sir. We cut off the overhead to put the business on its feet. Then we cut down the catalog expense by removing the appendix. Finally we lopped off all the dead-wood by firing the block-heads in the office force and there you are.—Wayside Tales.

AUCTION

West Side Market Square
Tuesday, February 14

Another old fashioned Auction Sale put on by the Merchant's Association. More articles are offered than before—all new goods except where marked otherwise.

Some remarkable bargains were "knocked down" by successful bidders at the last auction. Don't miss this event!

Each merchant will place on sale the article mentioned below to be sold to the highest bidder regardless of bid offered.

The following firms are offering the goods listed below. Every article is guaranteed by the merchant offering the same for auction:

AUCTION SALE ITEMS

- Jensen & Anderson—1 Anco Manifold, value $10.00
- Siewert & Edwards—1 10-lb. pail lard
- First National Bank—5 new $1 bills
- Daly Ice & Coal Co.—1 ton Kentucky Derby Coal, value $12.75
- Wolt's Candy Shop—1 box cigars, value $5.00
- Standard Oil Co.—1 25-lb. pail Mica axle grease
- Kellogg's Bros. Lumber Co.—1 16-ft. Can't Sag Gate, retail value $9.00 to $9.50
- Daly Music Co.—1 second-hand Phonograph
- Otto's Pharmacy—2 pails International Stock food, 25 lbs. each, value each $3.50
- Rapids Tea, Coffee & Grocery Co. — 5 heavy dairy pails
- E. J. Schmidt, jeweler—1 earthenware Tea Pot complete
- Wood County National Bank—Rent on one safety deposit box for one year, value $1.00
- Fridstein-Anderson—1 $10.00 mackinaw
- Fridstein—1 $10.00 mackinaw
- A. H. Kleberg—4 49-lb. sacks flour
- Gottschalk & Anderson — 25 lbs. calf meal
- Jackson Milling Co.—1 98-lb. sack Victoria Flour
- Bossert Coal Co.—1 ton Consolidation Elkhorn coal, value $11.00

AUCTION SALE ITEMS

- Citizens National Bank—1 $5 Savings Book, paid up
- McKercher & Rossier—1 sack Red Oak Hen Feed
- John Nilles—2 automobile lap robes
- Peoples Cash Grocery—1 case canned corn
- Wisconsin Rapids Oil Co.—10 lbs. cup grease
- Steinberg's Style Shop—1 Ladies' Plush Coat, value $35.00
- East Side Billiard Hall—1 box (50) cigars, value $5.50
- Beardsley's Grocery—1 5-lb. can Chase & Sanborn's Coffee value $2.25
- Abel-Mullen Company—One pair of Lee Union-Alls, value $3.50
- Gleue's — One pair Men's 8 in. Brown Work Shoes, manure proof stock, value $5.00, very durable.
- Daly Drug & Jewelry Co.—1 8-day Gold Mantle Clock
- Daly Drug & Jewelry Co.—1 dozen Player Piano rolls, worth $1.25 to $1.50 each
- W. C. Weisel—1 Ladies' Navy Blue Coat, fur collar, size 44, value $32.00
- The Madison—1 $3.00 box of Milady chocolates
- W. A. Marling Lbr. Co.—5 gallons red barn paint
- Johnson & Hill Co.—One rug 27x54 inches, $5.25
- Johnson & Hill Co. — One sheeplined moleskin coat $9.25
- Kruger & Turbin Co.—1 pair Headlight Overalls and jackets, value $3.50

Terms of Sale - Cash

G. D. Hamiel, Auctioneer — M. J. Cepress, Clerk

Sale Commences at 1:30 p. m. Sharp

DAIRYING ASSURES STATE PROSPERITY

Madison, Wis.—So long as Wisconsin maintains its present system of farming, the state's prosperity is assured, Congressman Edward Voight, Sheboygan, said to farmers at their meeting here.

The secret of the success of the state in dairying he said hes in the fact that the farmers can turn the fertility of the land into a quite compact and easily handled product, and still maintain that fertility unimpaired.

"Dairying has made Wisconsin's farmers prosperous and progressive," Congressman Voight said. "The standard of living, its homes, its educational facilities are second to none, thanks to an appreciation of the value of the dairy cow.

"In the present economic depression the state's dairy interests have suffered, but not to the extent that the grain growing and cattle interests have suffered. It is due to the fact that Wisconsin's dairymen are specialists, that they have stabilized the farming interests and their products have not been subject to ruinous world prices.

"Every possible encouragement should be given by legislation and otherwise to the dairying interests of the state. Its economic prosperity is bound up in them."

HOLSTEIN MEN IN STATE NOMINATED

ASK BREEDERS TO CAST VOTES FOR BEST MEN AS DELEGATES TO BIG CONVENTION

(By L. H. Oldham)

One of the most important of the many important doings of the Holstein Breeders Wisconsin as they assembled in Annual Convention at Madison on Thursday, Feb. 2nd, was the nominating of nineteen prominent Holstein owners to represent the Badger state at the Kansas City Convention of the Holstein-Friesian Association of America which is to be held on June 7th. While it is the privilege of any group of ten members of the National Association to name additional candidates for delegate choice, it is noteworthy that those selected at Madison last week are among the best known cattle breeders in the state. They are men who have attended many of the important Holstein conventions in the past. Many times have they championed Wisconsin Holstein interests and they can be depended upon again to do all in their power for Wisconsin, her herds and their owners. The coming Kansas City Convention is important as it is the first meeting of the National Holstein Association to be held under the delegate plan adopted at St. Paul last October. Those who are in position to know are urging Holstein breders to exercise extreme care in checking off eighteen names when the electoral ballot is sent them by Secretary Houghton next month. Check off those who you know will vote right for Wisconsin. The following are all leading Wisconsin breeders: W. L. Baird, Waukesha; R. J. Schaefer, Appleton; W. C. Leitsch, Columbus; Frank H Everson, Lake Mills; L. L. Oldham, Madison; John Wuethrich, Greenwood; K. L. Juve, Sheboygan Falls; H. F. Schroeder, West Bend; S. H. Bird, South Byron; J. A. Craig, Janesville; Robert A. Ryan, DePere; J. P. Riordan, Mayville; Chas. H. Hampke, Manitowoc; John Erickson, Waupaca; F. J. Southcott, Dousman; Sam Y. Hyde, LaCrosse; Ira Pierce, Monticello; A. P. Kaye, Walworth; and Frank Scoville, Butte des Mortz. Eighteen of the most thickly populated Holstein Districts in the state are represented in their choice and Wisconsin is certain of the strongest sort of representation if they are elected.

The Wrong Size

Mrs. Newmotor: Mrs. Gassé, I want you to put some of that Everlasting air in the tires. That kind you put in yesterday flattened right out in no time.

SUPERIORITY OF COLD RESISTANT CORN IS SHOWN

EXPERIMENTS CARRIED ON HERE SHOW NEW STRAIN IS BEST SUITED TO WOOD COUNTY CONDITIONS

The Wood County Agricultural school has been carrying on experiments recently with a new strain of corn, known as Cold Resistant number twelve, originally developed by Prof. B. D. Leith of the department of agronomy of the Wisconsin University College of Agriculture.

The corn is said to be particularly adapted to Wood county, and the northern part of the state in general. Due to its great resistance to freezing, it can be planted from eight to ten days earlier than the regular Golden Glow number twelve, and matures early enough to avoid the ill effects of the summer drought and to escape early fall frosts.

Prove Superiority

Last year Armand Bauer of Biron and Leonard Traxel of Almond planted experimental plots of the new strain along side of the regular Golden Glow, and the results showed conclusively the superiority of the Cold Resistant number twelve. The following tabulation shows concretely the success attained with the new strain:

	Golden Glow No. 12	Cold Resistant No. 12
Aver. yield per acre	58 bu.	71 bu.
Aver. per cent maturity	70 %	85 %
Suckering	1 %	0 %
Length of Ears (in.)	6-11	7½-8½

Seed Is Available

The school here is planning to continue its experiments for a couple of years more, but in view of the splendid results attained in the first trials, it is expected that a number of Wood county farmers will be anxious to try some of the Cold Resistant strain on their own account. Seed can be obtained from the boys who raised plots last year, Armand Bauer of Biron and Leonard Traxel of Almond or from the State Pure Bred Seed Growers association.

The Cold Resistant number twelve is derived directly by selection from the standard Golden Glow number twelve, and in physical appearance and other respects is almost exactly similar. The only difference apparently hes in its greater resistance to cold.

WORK IS UNDER WAY ON CHICAGO PARKWAY

Chicago—Piling for the parkway that Chicago is preparing to build in the lake for five miles along the south side is already in place for six blocks, according to the 12th annual report of the Chicago Plan Commission just completed. The estimated cost of the city's lake front improvement is $40,000,000.

Eighty-seven city improvements are pending before the commission for consideration, the report noted, adding, "Our work extends into every section of the city and affects every citizen." Here are other developments in this field the past year which the commission chronicles:

Forest preserve belt around the city acquired 3,487 acres more, making a total of 21,516 acres in this outer park district.

Permission was obtained from the government to push the shore line of Grant Park, Chicago's downtown lake front playground, 214 feet further into the lake.

Start was made on the creation of a zoo, expected to be the largest in the west.

Joint action of Illinois with Indiana was authorized toward establishment of an enormous lake and rail transfer harbor near the state line.

Chicago public school teachers whose classes are studying the city plan were given copies of the commission's ten year report.

NewspaperARCHIVE®
NewspaperARCHIVE®

TRI - CITIES CONQUER MARSHFIELD BY 28 TO 19 SCORE

LOCAL FIVE WINS HOT GAME FROM COMPANY C TEAM

KNAPP AND STARK LEAD SCORING FOR RAPIDS; RECORD CROWD WITNESSES STRENUOUS BASKET BATTLE

Before a crowd of fifteen hundred shouting, roaring basket fans, which filled the local armory to the eaves, the Tri-Cities conquered the Marshfield Company C team last night, 28 to 19. With the teams almost evenly matched and both travelling at top speed and fighting for every point scored, the contest was a memorable event in local basket ball history. The defense on each side was iron bound, and practically every basket scored came as the result of a brilliant team attack.

Play Star Game

Marshfield showed something of an edge during the first period, and at half time led 12 to 10. After the intermission, however, the Tri-Cities appeared to have partially solved the visitors five man defense and soon took the lead. Knapp, who failed to score in the first half, came back with five baskets in the second period, which practically determined the result of the game. Stark held second scoring honors for the locals, with four baskets, and with Ritchay led the Rapids attack down the floor. Plahmer played his best game of the season at center, and was more than a match for Huber, the husky Marshfield keystone man. Hill at standing guard, was on the job as usual, and several times handled two visiting forwards single handed.

Moriarity Shines

For Marshfield, Moriarity and O'Malley were the shining lights. The former, in particular did yeoman service and performed the work of about half the Marshfield team. He scored five of his teams nine baskets and played as good a floor game as has been seen here this year. Bulmer at the other forward, played a good game but fell down on his shots.

The crowd gathered early and long before the game was scheduled to commence, every seat was filled and spectators were searching out places of vantage along the walls or perched up above on the windows. The entire north side of the hall was reserved for the Marshfield contingent, which came down in a special train, nearly three hundred strong. Both crowds were good natured in the main, but the Marshfield fans exercised freely the visitors prerogative of panning the referee. That gentleman, by the way, Dyer of Stevens Point Normal, handled a tough job in a very creditable manner, and to the entire satisfaction of both teams. He was, as a matter of fact, the selection of Moriarity, the Marshfield leader, and after the game members of the visiting five stated that they believed that he handled the contest fairly and as accurately as was reasonably possible.

Locals Score First

The Tri-Cities were the first to score, a free throw by Ritchay registering one point after three minutes of fruitless effort by both teams. Marshfield resorted to the five man defense at the very start, and for a time balked every effort of the Rapids boys to break through for a score. Plahmer finally broke through for a basket, and a moment later Hill dribbled down the floor, and passing up the chance for himself, passed to Stark, who dropped the sphere through the ring for two more, making the score 5 to 0 in favor of the home team.

At this juncture Marshfield took time out to reconsider the situation, and apparently with good results, for two baskets apiece by Moriarity and O'Malley put the visitors three points to the good. Ritchay scored another for the Rapids on a free throw, but Moriarity scored again, increasing the visitors margin to four points. Time was taken out while Bulmer rested a badly bumped knee. With only a few minutes left of the half, Plahmer counted again, followed by Huber of Marshfield. Just before the whistle Stark got through for another basket, leaving the Marshfield team in the lead 12 to 10 at the intermission.

Make Strong Come-Back

Things looked dark for the Tri-Cities, and in spite of the fact that only two points separated the teams, the local crowd sat glumly still, apparently resigned to defeat. The Marshfield rooters on the other hand were jubilant, and apparently confident that the victory was already won.

The Rapids were the first to count after the intermission, a basket by Knapp tying up the score. Ritchay followed soon after with another and then Knapp counted again, giving the locals a four point lead. Marshfield took time out again to take stock of the situation, but failed to produce more than a free throw by O'Malley, which was followed soon after by a basket from Stark. Each side scored alternately until the counted stood 22 to 19 with the Tri-Cities on the long end. Stark scored once more and with a minute and a half to go the Rapids took time out. The locals got possession of the ball under the Marshfield basket and proceeded to stall for time. When the visitors rushed in to force the ball into play Knapp went down the floor and scored again for the Rapids. The same procedure was repeated a minute later, and Plahmer scored the final basket just before the final gun. Final score: Tri-Cities 28, Marshfield 19.

Up There Next Week

The next game of the series will be played at Marshfield next Wednesday evening, and plans are already under way for a special train to carry local fans to the scene of action. Summary of the game:

Tri-Cities (28)				
Knapp, lg.	5	0	0	0
Hill, rg.	0	0	1	0
Plahmer, c.	3	0	0	0
Ritchay, lf.	1	2	0	0
Stark, rf.	4	0	3	0
	13	2	4	0

Marshfield (19)				
O'Malley, lg.	2	1	0	0
Witt, rg.	0	0	2	0
Huber, c.	1	0	2	0
Moriarity, lf.	5	0	1	0
Bulmer, rf.	1	0	0	0
	9	1	5	0

Free throws missed: Ritchay three out of five; O'Malley, three out of four.

Referee: Dyer, Stevens Point.

State Ice Title At Stake Sunday In Journal Race

Milwaukee, Wis.—State championship ice skating events will be held in Milwaukee, Sunday, Feb. 12, when skaters from all parts of the state will compete for the Milwaukee Journal's Brownie trophy cup at Washington park. The trophy, emblematic of the Wisconsin speed skating title, becomes the property of any skater winning it a total of three times, or twice in succession. Tony Hollander, Milwaukee, has one win to his credit and if successful Sunday, will secure permanen t ownership of the cup. Should he fail, final ownership will not be decided until next season.

Hold Special Events

The full set championship events including the 220 yards, quarter, half and mile are to be run off Sunday. Points will count toward championships in practically all classes and all events.

Aside from the open class events, there will be a state title class of races for girls, to which any girl skater in the state is eligible.

Besides Milwaukee stars, Joe Steuauer will bring down a team of University of Wisconsin speeders, Cox of Racine, and Bergman of Janesville will enter teams. Wausau, Eau Claire, Watertown and Green Bay have also promised to send in several entries each.

BADGER BASKET FIVE MEETS ILLINI TONIGHT

Urbana, Ill.—Coach Winters and nine University of Illinois basketball players left today for Madison, where they clash tomorrow night. Capt. Carney, Tabor, Sabo, Collins, Potter, Stillwell, Vogel, Popken, and White made the trip. Immediately after the Wisconsin game Illinois will entrain for Minneapolis, where they meet Minnesota Saturday night.

Badgers Played With Card Team Is Latest Rumor

Janesville—Men who gave their names as Ralph Gill and Kigo Brumm of the University of Wisconsin, played basketball during the present season with the new defunct Lakota Cardinal team, according to men associated with the management of the team.

Gill, Brumm, Rollie Williams and Rowdy Elliott are being investigated by the University of Wisconsin athletic council in connection with rumors that they had played in professional contests in violation of the western conference rules.

Persons associated with the Lakota management said that request had been made that Brumm's name be published in the lineup as "Brown," but that this was refused. Gill's name was published as Gilbertson, it was said.

Elliott played baseball here in 1920, according to George Perring, manager of the Samson Tractors team. He said Elliott received no pay for playing, but that he was employed by the tractor company, and that he had permission from the university to play.

Williams played with the Lakotas in basketball two years ago, according to the management, but received only his expenses.

HERMAN KURTZTISCH

"When it comes to eating, working and sleeping, I'm like a different man from what I was a short time ago," said Herman Kurtztisch, 406½ Norris Place, Milwaukee, with the Northwestern Life Insurance Co., in relating his experience with Tanlac.

"My whole system was about to give way as a result of two years' constant suffering from stomach trouble and I was so run down and worn out I was hardly able to work. I actually dreaded to eat, as after every meal I suffered so terribly from heartburn, and I was so nervous I got little rest day or night.

"If it hadn't been for Tanlac I'm firmly convinced I would have had to resign my place. It came to my aid in the nick of time and I am strong for it. Tanlac was worth at least fifty times what is cost me."

Tanlac is sold in Wisconsin Rapids by Otto's Pharmacy and the Model Drug Store and in leading drug stores everywhere.—Advertisement.

BENNY LEONARD TO MEET KANSAS TONIGHT

New York, Feb. 10—Benny Leonard, lightweight champion, and Rocky Kansas, challenger, finished training yesterday for their 15-round titular bout in Madison Square Garden tonight.

The champion weighed in at a fraction over 136 pounds when he started his final day's work and it was announced at his training quarters that he would be at the 135-pound lightweight limit at 2 o'clock Friday afternoon.

Under the rules the title will be at stake as long as the challenger makes the weight.

Bowling

The Highways bowled their games of the match with the Bachelors, scheduled for last Monday night. Laramie rolled high game, 210, and high average, 172.

HIGHWAYS

Ritchay	138	150	145	433
Hamilton	155	158	156	469
Laramie	157	210	149	516
Drath	166	164	161	491
Nordness	125	153	153	431
Totals	741	835	764	2340

Eighteen mirrors set in a circle collect the light from a single incandescent bulb and concentrate it wherever desired in a new lamp for the use of surgeons and dentists.

JOHNSON & HILL CO.
Wisconsin Rapids, Wisconsin

10 Quart Pure Aluminum Water Pail $1.00

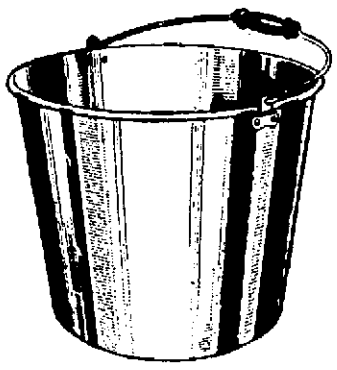

Saturday and Monday Only

This is without doubt the biggest bargain ever offered in PURE ALUMINUM WEAR. A 10 quart pure aluminum water pail, something that is used every day. We have a limited number of these pails that we are going to sell on Saturday and Monday only for the small sum of $1.00

LIMIT ONE TO A CUSTOMER

St. Valentine Party
Hotel Witter
Sunday Evening Feb. 12th

If you miss this party you will be deprived of a most pleasant evening, for we have something especially fine prepared to your liking, and invite you to come and enjoy yourselves. If you have a sweetheart and want to keep her, show her that you love her on this occasion and invite her to join you in this fine party.

SUNDAY SUPPER

Supreme of fresh fruit WITTER aux Maraschino (Sweetheart's Delight)
Chicken Curry Soup
Cucumber Pickles — Pascal Celery en Branch
Porterhouse Steak with Mushroom Sauce
Roast Loin of Pork, Duchess Potatoes
Cold Veal Loaf
Orange Sherbet Petit Gateaux (Cupid's Choice)
Cauliflower de Beignets — Peas in Butter
Snowflake Potatoes
French Coffee Cake — Home-made Wheat Bread
Cherry Sauce — Assorted French Pastry
Tea — Coffee

Make your reservation at once
6 to 7 P. M.—Price $1.00
Music by Hotel Witter Orchestra

BOYS! BOYS!
10 boys wanted to sell Sunday papers
Good pay
See MR. SCHROEDER
Julien Hotel
SATURDAY MORNING

Potatoes Special
Per Bushel
$1.15
Saturday Only
A. H. Kleberg
Telephone 907 East Side Market Square

JOHNSON & HILL CO.
WISCONSIN RAPIDS, WISCONSIN

Misses Shoes

$2.39

Misses' Gun Metal and Brown side lace school shoes. Sizes 12½ to 2. A wonderful buy at the above low price.
SAME IN CHILDS' SHOE, sizes 8½ to 12. PER PAIR $1.98

Boys Shoes

$2.85

Boys' gun metal and brown side blucher shoes. Sizes 2½ to 6. A very sturdy shoe for the above low price.
SAME IN YOUTHS' sizes 1 to 1½, per pair $2.59
SAME IN LITTLE GENTS', sizes 9 to 13½, Per pair $2.29

Women's Shoes

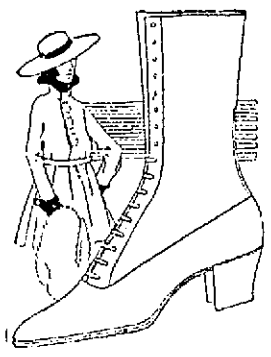

$3.85

Women's brown side lace shoes. Welt sewed, military heel. Very special at the above price. No woman should pass up this buy.

Men's Shoes

$5.00

Men's brown side blucher, welt sewed, rubber heels. Without doubt this is the best buy any man can partake of. Every man will lose the chance to save money if he passes up this buy.

Women's Fall and Winter Suits 50% Discount

We wish to call the attention to the women that have not yet taken advantage of our 50% discount sale on our entire stock of women's Fall and Winter Suits. Come down early tomorrow morning and make your selection. See window display on Third Ave.

Bargains in White Goods

Soisette — 36 inches wide, suitable for dresses, blouses, rompers, etc. Per yard 45c

Filet Lace — 3 to 4 inches wide, suitable for pillow cases, camisole, etc. Per yard 29c

Forchon Lace — 2 inches wide, used for pillow cases and underwear. Per yard 8c

Tokio Repp — 36 inches wide, used for rompers, boys suits and blouses. Also for trimming gingham dresses. Per yard 45c

Flaxons — 27 inches wide, fine mercerized and stripes. Per yard ..... 40 to 55c

Poplin — 32 inches wide, pretty little checks quality. Color white. Per yard 38c

Filet Lace — 3 inches wide, insertion to match. Per yard 45c

Forchon Lace — 1 to 1½ inches wide, good grade to use for underwear. Per yard 5c

Nurse Cloth — 36 inches wide, made purposely for nurses' uniforms. Per yard 35c

Embroidery — One lot of lace and embroidery at HALF PRICE

Saturday Specials from Grocery

Cocoanut, per lb., bulk 25c
Crackers, per lb. 10c
Ginger Snaps, per lb. 9c
Soap—N. J. C. Naptha 20 bars or $1
CANDY—Special lot, per lb. 12c

$10.00
Given to the Farmer
who sells us the largest load of Rye, Sales Day, Tuesday, February 14th

$5.00
Given to the Farmer
who sells us the second largest load of rye, Sales Day, February 14th

JACKSON MILLING COMPANY
4th and Roosevelt Avenues — West Side

HARNESS SPECIAL

Regular $10.00 Horse Collar $8.00
Regular $8.00 Horse Collar $6.00
100 percent Deer Hair Sweater ..... .85
Common sweater ..... .65
Regular $8.00 Lines 7.00
Regular $7.00 Lines 6.00

20 percent discount on horse blankets

JOHN NILLES
Dealer in First-Class Harness, Whips and Saddlery of All Kinds
Grand Avenue — West Side

WE HAVE BUT ONE PRICE
and that the lowest possible and the same to everybody. When in Wisconsin Rapids, a visit to our store will find values like these every day—

Men's Solid Leather Dress Shoes $2.79
Ladies' Laced Dress Oxfords $2.25

New Spring Ready-to-wear Now on Display

J. C. PENNEY COMPANY
Oak and Second Streets, Wisconsin Rapids

MONTHLY SALES DAY SPECIALS
Any Flannel Shirt in the store at Half the regular price
Canvas Gloves with white wrists, for one day only, FOUR pairs for 25c
Only four pairs to a customer
And all other winter goods at greatly reduced prices
"Your Money's Worth or Your Money Back"

FRIDSTEIN-ANDERSON CO.

SPECIALS FOR MONTHLY SALES DAY
Any Flannel Shirt in the store at Half the regular price.
Canvas Gloves with white wrists, for one day only, FOUR pairs for 25c
Only four pairs to a customer
And all other winter goods at greatly reduced prices.
"Your Money's Worth or Your Money Back"

FRIDSTEIN, INC.

ALUMINUM WARE SPECIALS

Aluminum Sauce Pans, 1 nest of 3 sizes 99c
Aluminum Tea Kettle, each 99c
Aluminum Percolator, each 99c
Aluminum Roaster, each 99c
Aluminum Rice Boiler, each 99c
Aluminum Kettle and Cover, each 99c

HOWARD'S VARIETY STORE
The Home of Low Prices
East Side — 2nd St. North

EARL HEIN, TAILOR
Suits and Overcoats made-to-measure. THESE GARMENTS ARE MADE HERE in our own shop.

CLEANING, PRESSING and REPAIRING
Any Suits brought in on Sales Day will be hand pressed for 50c
1st Street North — Telephone 866

HENKE'S GROCERY SPECIALS
SALES DAY, TUESDAY, February 14th

1 large package oatmeal 18c
1 galvanized wash tub, No. 3, special 80c

W. G. HENKE COMPANY
East Side — 2nd Street North

JOHNSON & HILL CO.
FOR TUESDAY, February 14th

KARO SYRUP
3 10 pound pails of Blue Label Karo Syrup $1.00

UNBLEACHED MUSLIN
36 inches wide, good quality, for underwear, pillow cases, sheets, etc. This is an extra good buy, at per yard 11c

TABLE SILVER
SPECIAL FOR SALES DAY—Feb. 14

$7.00 set of knives and forks $5.00

E. J. SCHMIDT
Jeweler
(formerly Reichel's)
East Side — Next Post Office

SPECIALS FOR TUESDAY
SALES DAY—February 14th

30c coffee, per lb., special 23c
Pure Lard, per lb., ... 13½c

LOOCK'S GROCERY
East Side — Next Wood County Nat'l Bank

JOHNSON & HILL CO.

CONGOLEUM
Don't go any longer without oCngoleum Floor covering. A very good selection at the low price of, PER SQUARE YARD 19c

SAFETY RAZORS WITH TWO BLADES
Safety Razor packed in a velvet lined box, nickle plated. Razor also nickle plated. Similar to the Gillette, uses Gillette blades. This razor complete with two blades is a very good buy at the low price of each 59c

THE WOOD COUNTY NATIONAL BANK
Wisconsin Rapids
A good bank that deals squarely with the farmer
Capital and Surplus $200,000.00

KLEBERG'S SALES DAY
SPECIALS FOR FEBRUARY 14

Hershey's Cocoa, ... 3 lbs. for 25c
Very good Tea, per lb. 25c

A. H. KLEBERG
Groceries
East Side — Market Square

SALES DAY SPECIALS

25 bars Galvanic Soap for 98c
1 box of 100 bars for $3.85
20 lbs. sugar for $1.20

GOTTSCHALK & ANDERSON
Groceries
Grand Avenue — West Side

FOR SALES DAY—February 14th

1—Mentholated Pine Cough Syrup, 60c bottle, sales day special 40c
2—Robinson's Lice Killer, $1.00 package, sales price 69c
3—Mederine Blood, Catarrh and Rheumatic Remedy, value $1.00, sales price 68c

"Try the Drug Store First"

WOOD COUNTY DRUG STORE
Edw. M. Coyle, Prop.
East Side — Near Post Office

SAVINGS DEPOSIT BOOK
We will auction off one $5 paid up Savings Book at the Sales Day Auction, February 14th.

CITIZENS NATIONAL BANK
Grand Avenue — West Side

JOHNSON & HILL CO.

BED, SPRING AND MATTRESS
Three-quarter size bed, 2 inch posts, color white enamel. Link fabric spring, full cotton mattress, The three pieces complete at $19.00

YOUTHS' LUMBERMAN RUBBERS
Youths' lumberman red over rubbers, 10 inch rubber tops, white soles. A wonderful buy at per pair $1.95

BOSSERT COAL COMPANY
The Home of
GOOD COAL
Telephone 416
7th Avenue — West Side

15 Percent Discount on
Any Article in Our Stock of
FIXTURE TRIMMINGS
such as Towel Bars, Soap Dishes and etc.

ERON THE PLUMBER
"PLUMBING THAT PLEASES"
WISCONSIN RAPIDS
106 First Avenue North

NewspaperARCHIVE® NewspaperARCHIVE®

Wisconsin Rapids

SALES DAY BULLETIN

Vol. 1 — Published by the Wisconsin Rapids Merchants' Association — No. 2

Tuesday, February 14, 1922

Make a special effort to come to Wisconsin Rapids on the second Monthly Sales Day, to be held by the Merchant's Association, Tuesday, February 14th. Over 120 different items are being offered in this bulletin at absolute bargain prices, for this day only. In addition there will be another big Merchant's Auction. Look over this bulletin carefully—among the many items offered you will find some that will make it well worth your while to come to Wisconsin Rapids on Sales Day. Plan to be here!

SECOND BARGAIN DAY WILL BE A GREATER EVENT

AUCTION WILL BE BIGGER AND BETTER THIS TIME; MANY FINE BARGAINS OFFERED

The second monthly sales day, Tuesday Feb. 14, promises to be a bigger and better event than the first one, which was regarded as a success. Sixty merchants are in the big event this time and will offer a collection of bargains numbering 150 which ought to have an appeal to every man, woman and child in the city and country surrounding Wisconsin Rapids for a wide radius.

Are Exceptional Bargains

Local merchants say they have put forth every effort to make the next exent a huge success from the buyers standpoint and they prophesy a larger and more interested attendance at the second event than at the first one, which was held last month. The success of the first one was based on the exceptional bargains offered and it will assure the coming event because the first bargains are outdone in this big sale next Tuesday.

Good Auction Items

There are some real auction items offered and it is sure to be a big puller. The experience of the people who went to the last auction will sure attract them again to the Tuesday event and will result in bringing an increased number of people to the next one. It is seldom that the buyer has a chance to dominate the prices he is to pay but this event makes it possible for him to set his own price. The auction will be run off promptly with Col. Geo. Hamiel officiating. M. J. Cepress will act as clerk.

Besides the unusual number of fine auction items listed on this page, farmers may auction off items if they present them.

The auction this time will be held at the West Side Market Square.

FORM ORGANIZATION OF "CORN EATERS" TO BOOST PRODUCT

Lincoln, Neb.—Delegates from a dozen middlewestern states are expected here February 15, when the installation exercises of an organization to be known as "The Corn Eaters of America," will be solemnized. The meeting has for its purpose the creation of a national association. The meeting has for its purpose the creation of a national association, each member of which is pledged to partake of a corn product menu once each day in an endeavor to increase the consumption of corn with a view of stimulating the price of the product.

The foundation of the association was laid here recently when the Nebraska "Crib," as the chapters will be called, was organized at a banquet attended by more than 500 Nebraskans, representing agricultural, commercial and industrial organizations throughout the state. A "Corn Eaters" banquet featured, the menu of which was composed of corn products solely. Attending the banquet was a playlet in which corn again was crowned king and a marriage with Queen Minnie Wheat" performed with signal ceremonies.

The Lincoln chamber of commerce has taken up the movement and sent out invitations to chambers of commerce, agricultural colleges, farm bureau federations and farme rorganizations generally throughout the corn and wheat belt of the middle-west, urging representation at the meeting February 15, with a view of making it a national organization. Nebraska, Iowa, Illinois, Indiana, Oioh, Wisconsin, North and South Dakota, Minnesota, Kansas, Missouri, Oklahoma andw Texas have been approached, according to the secretary.

What is claimed to be the largest airplane engine in the world, rated at 1000 horsepower, has been built in England.

CONVERT HORSE FARM TO BREEDING CHICKENS

Lexington, Ky.—Patchen Wilkes, one of the most noted trotting horse farms in the Bluegrass, soon is to be metamorphosed into a chicken farm, according to a recent announcement by W. E. D. Stokes of New York, the owner.

Chicken raising, according to Mr. Stokes, is more profitable than trotting horse breeding.

Mr. Stokes and Peter Duryea bought the farm thirty-five years ago and named it Patchen Wilkes after the famous trotter thus acquired at that time.

Mr. Stokes' Kentucky estate first came into prominence in the trotting horse world through Peter the Great's performances, Patchen Wilkes soon became the mecca of visiting horsemen and during its thirty-five years' existence it has produced more Futurity winners than any other farm its size in the United States.

Among the firest performers that claimed Patchen Wilkes as their home are: Peter Volo, world's champion 2-year-old trotting colt; Peter Thompson, Futurity winner of 1911; Lady Wanetka, Peter the Great, J. J. Audubon, Patchen Wilkes and Peter Wonna.

CALL MEETING OF CHEESE MEN

MARKETS DEPARTMENT ASKS DEALERS AND FARMER'S ORGANIZATIONS TO MEET TO FORM TRAFFIC ASSOCIATION

Madison, Wis.—The state department of markets today called a conference of independent cheese dealers and farmers' organizations, together with dairy marketing associations to meet in Milwaukee, February 10 for the purpose of organizing a dairy traffic association.

W. P. Jones, in charge of traffic work for the department in announcing the conference said that it was called in order to bring the various dairy organizations together on a united program for handling their products. They expect, he said, to cooperate with the railroads in dealing with transportation matters.

"We find," he said, "that one of the hardest porblems that we have to confront is getting the different interests to unite on any one program and delegate representatives with authority to act for their special line of industry in meeting with representatives of the carriers in order to discuss problems of vital interest to the dairy industry.

Will Aid Transportation

"This conference is called with a view to organizing a dairy traffic association to handle transportation matters for the dairy industry. Our experience has been that much more can be accomplished by having representatives of an industry meet with the proper representatives of the carriers and come to agreements that will have broader resudts than obtainable through litigation.

"The association is not being organized to antagonize the carriers but to give such information to them as will assist in obtaining better transportation facilities for products of the state. We feel we have information that would assist the carriers in adjusting freight rates between the various commodities.

"It is our opinion that if we can get the proper cooperation between the producers, distributors and the railroads we have taken a great step forward in reducing the wide spread now existing between the price the producer receives and the price the consumer pays under present marketing conditions."

Customer: This car is $1100 now and a year ago you asked $1800 for it. What's the idea?

Agent: Increased operations, sir. We cut off the overhead to put the business on its feet. Then we cut down the catalog expense by removing the appendix. Finally we lopped off all the dead-wood by firing the block-heads in the office force and there you are.—Wayside Tales.

AUCTION

West Side Market Square
Tuesday, February 14

Another old fashioned Auction Sale put on by the Merchant's Association. More articles are offered than before—all new goods except where marked otherwise.

Some remarkable bargains were "knocked down" by successful bidders at the last auction. Don't miss this event!

Each merchant will place on sale the article mentioned below to be sold to the highest bidder regardless of bid offered.

The following firms are offering the goods listed below. Every article is guaranteed by the merchant offering the same for auction:

AUCTION SALE ITEMS

Jensen & Anderson—1 **Anco Manifold, value $10.00**

Siewert & Edwards—1 **10-lb. pail lard**

First National Bank—5 **new $1 bills**

Daly Ice & Coal Co.—1 **ton Kentucky Derby Coal, value $12.75**

Wolt's Candy Shop—1 **box cigars, value $5.00**

Standard Oil Co.—1 **25-lb. pail Mica axle grease**

Kellogg's Bros. Lumber Co.—1 **16-ft. Can't Sag Gate, retail value $9.00 to $9.50**

Daly Music Co.—1 **second-hand Phonograph**

Otto's Pharmacy—2 **pails International Stock food, 25 lbs. each, value each $3.50**

Rapids Tea, Coffee & Grocery Co. — 5 **heavy dairy pails**

E. J. Schmidt, jeweler—1 **earthenware Tea Pot complete**

Wood County National Bank—**Rent on one safety deposit box for one year, value $1.00**

Fridstein-Anderson—1 **$10.00 mackinaw**

Fridstein—1 **$10.00 mackinaw**

A. H. Kleberg—4 **49-lb. sacks flour**

Gottschalk & Anderson — 25 **lbs. calf meal**

Jackson Milling Co.—1 **98-lb. sack Victoria Flour**

Bossert Coal Co.—1 **ton Consolidation Elkhorn coal, value $11.00**

AUCTION SALE ITEMS

Citizens National Bank—1 **$5 Savings Book, paid up**

McKercher & Rossier—1 **sack Red Oak Hen Feed**

John Nilles—2 **automobile lap robes**

Peoples Cash Grocery—1 **case canned corn**

Wisconsin Rapids Oil Co.—**10 lbs. cup grease**

Steinberg's Style Shop—1 **Ladies' Plush Coat, value $35.00**

East Side Billiard Hall—1 **box (50) cigars, value $5.50**

Beardsley's Grocery—1 **5-lb. can Chase & Sanborn's Coffee value $2.25**

Abel-Mullen Company—**One pair of Lee Union-Alls, value $3.50**

Gleue's — **One pair Men's 8 in. Brown Work Shoes, manure proof stock, value $5.00, very durable.**

Daly Drug & Jewelry Co.—1 **8-day Gold Mantle Clock**

Daly Drug & Jewelry Co.—1 **dozen Player Piano rolls, worth $1.25 to $1.50 each**

W. C. Weisel—1 **Ladies' Navy Blue Coat, fur collar, size 44, value $32.00**

The Madison—1 **$3.00 box of Milady chocolates**

W. A. Marling Lbr. Co.—5 **gallons red barn paint**

Johnson & Hill Co.—**One rug 27x54 inches, $5.25**

Johnson & Hill Co. — **One sheeplined moleskin coat $9.25**

Kruger & Turbin Co.—1 **pair Headlight Overalls and jackets, value $3.50**

Terms of Sale - Cash

G. D. Hamiel, Auctioneer — M. J. Cepress, Clerk

Sale Commences at 1:30 p. m. Sharp

DAIRYING ASSURES STATE PROSPERITY

Madison, Wis.—So long as Wisconsin maintains its present system of farming, the state's prosperity is assured, Congressman Edward Voight, Sheboygan, said to farmers at their meeting here.

The secret of the success of the state in dairying he said lies in the fact that the farmers can turn the fertility of the land into a quite compact and easily handled product, and still maintain that fertility unimpaired.

"Dairying has made Wisconsin's farmers prosperous and progressive," Congressman Voight said. "The standard of living, its homes, its educational facilities are second to none, thanks to an appreciation of the value of the dairy cow.

"In the present economic depression the state's dairy interests have suffered, but not to the extent that the grain growing and cattle interests have suffered. It is due to the fact that Wisconsin's dairymen are specialists, that they have stabilized the farming interests and their products have not been subject to ruinous world prices.

"Every possible encouragement should be given by legislation and otherwise to the dairying interests of the state. Its economic prosperity is bound up in them."

HOLSTEIN MEN IN STATE NOMINATED

ASK BREEDERS TO CAST VOTES FOR BEST MEN AS DELEGATES TO BIG CONVENTION

(By L. H. Oldham)

One of the most important of the many important doings of the Holstein Breeders Wisconsin as they assembled in Annual Convention at Madison on Thursday, Feb. 2nd, was the nominating of nineteen prominent Holstein owners to represent the Badger state at the Kansas City Convention of the Holstein-Friesian Association of America which is to be held on June 7th. While it is the privilege of any group of ten members of the National Association to name additional candidates for delegate choice, it is noteworthy that those selected at Madison last week are among the best known cattle breeders in the state. They are men who have attended many of the important Holstein conventions in the past. Many times have they championed Wisconsin Holstein interests and they can be depended upon again to do all in their power for Wisconsin, her herds and their owners. The coming Kansas City Convention is important as it is the first meeting of the National Holstein Association to be held under the delegate plan adopted at St. Paul last October. Those who are in position to know are urging Holstein breders to exercise extreme care in checking off eighteen names when the electoral ballot is sent them by Secretary Houghton next month. Check off those who you know will vote right for Wisconsin. The following are all leading Wisconsin breeders: W. L. Baird, Waukesha; R. J. Schaefer, Appleton; W. C. Leitsch, Columbus; Frank H. Everson, Lake Mills; L. L. Olldini, Madison; John Wuethrich, Greenwood; K. L. Juve, Sheboygan Falls; H. F. Schroeder, West Bend; S. H. Bird, South Byron; J. A. Craig, Janesville; Robert A. Ryan, DePere; J. P. Riordan, Mayville; Chas. H. Hampke, Manitowoc; John Erickson, Waupaca; F. J. Southcott, Dousman; Sam Y. Hyde, LaCrosse; Ira Pierce, Monticello; A. P. Kaye, Walworth; and Frank Scoville, Butte des Mortz. Eighteen of the most thickly populated Holstein Districts in the state are represented in their choice and Wisconsin is certain of the strongest sort of representation if they are elected.

The Wrong Size

Mrs. Newmotor: Mrs. Gasse, I want you to put some of that Everlasting air in the tires. That kind you put in yesterday flattened right but in no time.

SUPERIORITY OF COLD RESISTANT CORN IS SHOWN

EXPERIMENTS CARRIED ON HERE SHOW NEW STRAIN IS BEST SUITED TO WOOD COUNTY CONDITIONS

The Wood County Agricultural school has been carrying on experiments recently with a new strain of corn, known as Cold Resistant number twelve, originally developed by Prof. B. D. Leith of the department of agronomy of the Wisconsin University College of Agriculture.

The corn is said to be particularly adapted to Wood county, and the northern part of the state in general. Due to its great resistance to freezing, it can be planted from eight to ten days earlier than the regular Golden Glow number twelve, and matures early enough to avoid the ill effects of the summer drought and to escape early fall frosts.

Prove Superiority

Last year Armand Bauer of Biron and Leonard Traxel of Almond planted experimental plots of the new strain along side of the regular Golden Glow, and the results showed conclusively the superiority of the Cold Resistant number twelve. The following tabulation shows concretely the success attained with the new strain:

	Golden Glow, No. 12	Cold Resistant No. 12
Aver. yield per acre	58 bu.	71 bu.
Aver. per cent maturity	70 %	85 %
Suckering	1 %	0 %
Length of Ears (in.)	6-11	7½-8½

Seed Is Available

The school here is planning to continue its experiments for a couple of years more, but in view of the splendid results attained in the first trials, it is expected that a number of Wood county farmers will be anxious to try some of the Cold Resistant strain on their own account. Seed can be obtained from the boys who raised plots last year, Armand Bauer of Biron and Leonard Traxel of Almond or from the State Pure Bred Seed Growers association.

The Cold Resistant number twelve is derived directly by selection from the standard Golden Glow number twelve, and in physical appearance and other respects is almost exactly similar. The only difference apparently lies in its greater resistance to cold.

WORK IS UNDER WAY ON CHICAGO PARKWAY

Chicago—Piling for the parkway that Chicago is preparing to build in the lake for five miles along the south side is already in place for six blocks, according to the 12th annual report of the Chicago Plan Commission just completed. The estimated cost of the city's lake front improvement is $40,000,000.

Eighty-seven city improvements are pending before the commission for consideration, the report noted, adding, "Our work extends into every section of the city and affects every citizen." Here are other developments in this field the past year which the commission chronicles:

Forest preserve belt around the city acquired 3,487 acres more, making a total of 21,516 acres in this outer park district.

Permission was obtained from the government to push the shore line of Grant Park, Chicago's downtown lake front playground, 214 feet further into the lake.

Start was made on the creation of a zoo, expected to be the largest in the west.

Joint action of Illinois with Indiana was authorized toward establishment of an enormous lake and rail transfer harbor near the state line.

Chicago public school teachers whose classes are studying the city plan were given copies of the commission's ten year report.

SALES DAY SPECIALS

TUESDAY, February 14th

Men's Blue Denim Overalls and Coats, extra heavy, 2.20 denim, will shrink less and fade less than any overall made. Regular price $1.50 per garment, Sales Day price, per garment $1.00

One lot of Men's Mackinaws that formerly sold at
$10, $15 and $20, Sales Day at .....Half Price
$10 Coats at .....$ 5.00
$15 Coats at .....$ 7.50
$20 Coats at $10.00

KRUGER & TURBIN CO.
East Side Vine Street

MEN'S SOX

SPECIAL FOR SALES DAY

An extra fine grade of Men's Silk Lisle Sox, black and dark brown only, sizes 9½ to 11½, regular 50c values, sales day, per pair.....35c

3 pairs for $1.00

Every pair guaranteed fast color

ABEL-MULLEN COMPANY
2nd St. North East Side

THAT SUIT OR DRESS

that needs DRY CLEANING

Fetch it along with you when you come to Wisconsin Rapids on Sales Day, February 14th. We'll clean and press it and make it like new. And we can mail it back to you by parcel post if you like.

Now is a good time to have any needed dry cleaning done, before the Easter rush comes.

NORMINGTON BROS.
LAUNDERERS and DRY CLEANERS
1st Avenue South West Side

BEARDSLEY'S GROCERY

SPECIAL FOR MARKET DAY

1 rubberset broom, straws cannot pull out, special Tuesday only 19c

1 combination—
1 can sifted peas 25c
1 can Martha Washington Corn 25c
1 large jar pure fruit preserves 40c
1 Wilbur's Dutch Cocoa, 12 oz.....25c
Value $1.15

Above combination special at 89c

BEARDSLEY'S GROCERY
East Side 1st St. North

SPECIALS AT THE MADISON

SALES DAY—February 14th

1 box of 25 10c cigars, special $1.50
1 box of 10 10c cigars, special 90c

THE MADISON
Grand Avenue West Side

SPECIAL FOR SALES DAY

Our Farm Barn Red, per gallon $1.20
Red and Green Slate Roofing, per square.$2.35

MARLING LUMBER CO.
3rd Avenue South West Side

ALARM CLOCK SPECIAL

$2.00 Alarm Clocks $1.00

20% discount on all Patent Medicines

DALY DRUG & JEWELRY COMPANY
1st St. North East Side

$3.00 Reduction

on all Ladies' Black or Brown Kid Lace Shoes, high heel only, retailing at over $5.00 per pair.

$1.00 Reduction

on all Men's Felt Shoes
For February 14th only

GLEUE'S
"The place to buy shoes"
2nd and Vine Sts. East Side

WOOL BLANKETS SPECIAL

Choice of our wool Blankets, Sales Day special at .....25% off

$1.25 Sateen Bloomers, Sales Day 95c

All Clearing Sale items included in this sale.

W. C. WEISEL
1st St. North East Side

FURNITURE AND AUTO POLISH

SPECIAL FOR SALES DAY, February 14

The finest polish for floors, automobiles, and furniture, per gallon can $1.30
Five gallon can $5.20

Finol, 1001 uses in the home, office, auto and factory, 8 oz. can 40c

For prompt delivery call telephone 773 or 838

STANDARD OIL COMPANY
W. W. Rickman, Agent
West Side Grand Avenue

PHONOGRAPH RECORDS

SPECIAL FOR SALES DAY ONLY

One lot of New Columbia Records, including some of the late hits in songs, dance numbers and sacred music, regular price 75c, sales day price, 2 records for $1.00

PLAYER ROLLS

All player rolls selling $1.25 to $1.75, special sales day for $1.00

DALY MUSIC COMPANY
Grand Avenue West Side

SALES DAY SHOE ITEMS

FOR FEBRUARY 14 ONLY

One large lot Women's and big Girls' Shoes, black kid, gun metal and colt skin. Medium and low heels, sizes 2½ to 8, for this sale only.....$2.85

Men's 12 inch top Ball Brand, best quality rubbers. "More days wear in every pair"—for this sale.$3.65

SMITH & KALTENECKER
Quality SHOE Fitters
West Side Near Bridge Grand Avenue

HARDWARE SPECIALS

SALES DAY—February 14th

Willow clothes baskets, value $1.65, special $1.15
14-oz. Copper Wash Boilers, $6.50 value, special $5.50

NASH HARDWARE COMPANY
"Central Wisconsin's Largest Exclusive Hardware Store"
West Side Grand Ave.

SPECIAL FOR SALES DAY

TUESDAY, February 14th

Reground Oatfeed, per hundred lbs. 50c

McKERCHER & ROOSIER
Grand Avenue West Side

MEAT MARKET SPECIALS

LINK'S MARKET SPECIAL FOR TUESDAY, February 14th

Liver sausage, per lb. 12c
We will pay for good chickens, live, per lb...20c

LINK'S MARKET
1st St. North East Side

SHERMAN AUTO SALES

Agent for

STUDEBAKER and REO AUTOMOBILES

Vesta and Globe Storage Batteries
General automobile repairing

Second and Jackson Streets West Side

SPECIALS FOR SALES DAY

TUESDAY, February 14th

Smoked polish home-made sausage, per lb..15c
Liver sausage, home-made, per lb. 15c
Blood sausage, home-made, per lb. 15c

WEST SIDE MEAT MARKET
Joswiak & Grain
Grand Avenue West Side

TWO WORTH-WHILE SPECIALS

FOR SALES DAY, February 14th

1 Oil Mop, large size, value $1.25
1 can Oil for mop, value $1.00
Both articles for 98c

1 12-quart Galvanized Pail, only 19c

RAPIDS TEA, COFFEE & GROCERY CO.
Grand Avenue West Side

REXALL STORE SPECIALS

FOR TUESDAY, February 14 ONLY

Peptona, the great tonic, $1.20 size, sale price 89c
International Poultry Tonic, 60c size, sale price 39c
200 Aspirin Tablets, $1.50 value sale price.$1.00

OTTO'S PHARMACY
The Rexall Store
Grand Avenue West Side

SALES DAY SPECIAL

Standard size, clear
CALIFORNIA REDWOOD DOORS
1 3-8" thick
12 2-8x6-8 4 panel
12 2-6x6-8 5 cross panel
24 2-8x6-8 5 cross panel
regular price $4.25
Sales Day Price, $2.50
Limit two doors to each customer

KELLOGG BROS. LUMBER CO.
East Side Grand Avenue

NEWSPAPER ARCHIVE®
NEWSPAPER ARCHIVE®

$10.00
Given to the Farmer

who sells us the largest load of Rye, Sales Day, Tuesday, February 14th

$5.00
Given to the Farmer

who sells us the second largest load of rye, Sales Day, February 14th

JACKSON MILLING COMPANY

4th and Roosevelt Avenues — West Side

HARNESS SPECIAL

Regular $10.00 Horse Collar ..... [illegible]
Regular $8.00 Horse Collar ..... [illegible]
100 percent Deer Hair Sweater ..... [illegible]
Common sweater ..... .65
Regular $8.00 Lines 7.00
Regular $7.00 Lines 6.00

20 percent discount on horse blankets

JOHN NILLES

Dealer in First-Class Harness, Whips and Saddlery of All Kinds

Grand Avenue — West Side

WE HAVE BUT ONE PRICE

and that the lowest possible and the same to everybody. When in Wisconsin Rapids, a visit to our store will find values like these every day—

Men's Solid Leather Dress Shoes $2.79
Ladies' Laced Brass Oxfords $2.25

New Spring Ready-to-wear Now on Display

J. C. PENNEY COMPANY

Oak and Second Streets, Wisconsin Rapids

MONTHLY SALES DAY SPECIALS

Any Flannel Shirt in the store at Half the regular price
Canvas Gloves with white wrists, for one day only,
FOUR pairs for 25c
Only four pairs to a customer

And all other winter goods at greatly reduced prices

"Your Money's Worth or Your Money Back"

FRIDSTEIN-ANDERSON CO.

SPECIALS FOR MONTHLY SALES DAY

Any Flannel Shirt in the store at Half the regular price.
Canvas Gloves with white wrists, for one day only,
FOUR pairs for 25c
Only four pairs to a customer

And all other winter goods at greatly reduced prices.

"Your Money's Worth or Your Money Back"

FRIDSTEIN, INC.

ALUMINUM WARE SPECIALS

Aluminum Sauce Pans, 1 nest of 3 sizes 99c
Aluminum Tea Kettle, each 99c
Aluminum Percolator, each 99c
Aluminum Roaster, each 99c
Aluminum Rice Boiler, each 99c
Aluminum Kettle and Cover, each 99c

HOWARD'S VARIETY STORE

The Home of Low Prices

East Side — 2nd St. North

EARL HEIN, TAILOR

Suits and Overcoats made-to-measure. THESE GARMENTS ARE MADE HERE in our own shop.

CLEANING, PRESSING and REPAIRING

Any Suits brought in on Sales Day will be hand pressed for 50c

1st Street North — Telephone 866

HENKE'S GROCERY SPECIALS

SALES DAY, TUESDAY, February 14th

1 large package oatmeal 18c
1 galvanized wash tub, No. 3, special 80c

W. G. HENKE COMPANY

East Side — 2nd Street North

JOHNSON & HILL CO.

FOR TUESDAY, February 14th

KARO SYRUP

3 10 pound pails of Blue Label Karo Syrup $1.00

UNBLEACHED MUSLIN

36 inches wide, good quality, for underwear, pillow cases, sheets, etc. This is an extra good buy, at per yard 11c

---

TABLE SILVER

SPECIAL FOR SALES DAY—Feb. 14

$7.00 set of knives and forks $5.00

E. J. SCHMIDT
Jeweler
(formerly Reichel's)

East Side — Next Post Office

SPECIALS FOR TUESDAY

SALES DAY—February 14th

30c coffee, per lb., special 23c
Pure Lard, per lb., ... 13½c

LOOCK'S GROCERY

East Side — Next Wood County Nat'l Bank

JOHNSON & HILL CO.

CONGOLEUM

Don't go any longer without oCngoleum Floor covering. A very good selection at the low price of, PER SQUARE YARD 49c

SAFETY RAZORS WITH TWO BLADES

Safety Razor packed in a velvet lined box, nickle plated. Razor also nickle plated. Similar to the Gillette, uses Gillette blades. This razor complete with two blades is a very good buy at the low price of each 59c

---

THE WOOD COUNTY NATIONAL BANK

Wisconsin Rapids

A good bank that deals squarely with the farmer

Capital and Surplus $200,000.00

KLEBERG'S SALES DAY

SPECIALS FOR FEBRUARY 14

Hershey's Cocoa, ... 3 lbs. for 25c
Very good Tea, per lb. 25c

A. H. KLEBERG
Groceries

East Side — Market Square

SALES DAY SPECIALS

25 bars Galvanic Soap for 98c
1 box of 100 bars for $3.85
20 lbs. sugar for $1.20

GOTTSCHALK & ANDERSON
Groceries

Grand Avenue — West Side

FOR SALES DAY—February 14th

1—Mentholated Pine Cough Syrup, 60c bottle, sales day special 40c
2—Robinson's Lice Killer, $1.00 package, sales price 69c
3—Mederine Blood, Catarrh and Rheumatic Remedy, value $1.00, sales price 68c

"Try the Drug Store First"

WOOD COUNTY DRUG STORE
Edw. M. Coyle, Prop.

East Side — Near Post Office

SAVINGS DEPOSIT BOOK

We will auction off one $5 paid up Savings Book at the Sales Day Auction, February 14th.

CITIZENS NATIONAL BANK

Grand Avenue — West Side

JOHNSON & HILL CO.

BED, SPRING AND MATTRESS

Three-quarter size bed, 2 inch posts, color white enamel. Link fabric spring, full cotton mattress. The three pieces complete at $19.00

YOUTHS' LUMBERMAN RUBBERS

Youths' lumberman red over rubbers, 10 inch rubber tops, white soles. A wonderful buy at per pair $1.95

BOSSERT COAL COMPANY

The Home of
GOOD COAL

Telephone 416

7th Avenue — West Side

---

15 Percent Discount on

Any Article in Our Stock of

FIXTURE TRIMMINGS

such as Towel Bars, Soap Dishes and etc.

ERON THE PLUMBER
"PLUMBING THAT PLEASES"
WISCONSIN RAPIDS

106 First Avenue North

SPECIALS FOR SALES DAY
TUESDAY, February 14th

One lot of Ladies' light and dark aprons, values $1.50 to $3.00, for Tuesday only, 95c
One big lot of ladies' winter hats, Tuesday only 95c
One lot georgette blouses, 2 for $5.00

STEINBERG'S STYLE SHOP
EAST SIDE 2ND ST. NORTH

Ship us your next can of cream and receive the highest market price—

MOTT & WOOD CO.

Manufacturers of the
Famous Heathmade Arrow Brand Butter

GROCERY SPECIALS SALES DAY
SALES DAY—Tuesday, Feb. 14th

5 lbs. bulk Seedless Raisins 95c
10 cans, tall, Martha Washington Milk 95c

PEOPLE'S CASH GROCERY
TELEPHONE 308 GRAND AVENUE

EXIDE BATTERY SERVICE STATION

Now is the time to put your battery in condition for spring. A battery standing idle becomes discharged and sulphated. If properly charged, this does no harm. All batteries brought to us today will be charged and kept until spring, for the price of charging.

205 OAK ST. Formerly Express Building

KUBISIAK'S MARKET SPECIALS
FOR SALES DAY ONLY—February 14th

9 cans Armour's very best Pork and Beans, for $1.00
8 lbs. Home-made Bologna Sausage for $1.00
24 bars of good laundry soap for $1.00

FRANK KUBISIAK MEAT MARKET
Grand Avenue Near St. Paul Depot

READY-TO-WEAR SPECIALS
TUESDAY, February 14th

Fancy silk waists and blouses, georgette crepe, crepe de chine and canton crepe, values up to $6.50, Sales Day only $2.95
New Spring Dresses, taffeta and canton crepe, all spring colors. The full Banfant skirts, back effect waists, short, long and puff sleeves, special for Sales Day, only $17.95

READY-TO-WEAR PARLORS
I. E. WILCOX
4TH AVENUE SOUTH WEST SIDE

TAKE HOME SEVERAL LOAVES OF
HERSCHLEB'S HOME-MADE BREAD

Herschleb's bread is made and baked in the SUNLIT SHOP, equipped with the very best modern machinery for bread making. Our new ovens, recently installed, have a capacity of 7,000 loaves each 24 hours.

Delivered fresh from our ovens to our dealers each day.

HERSCHLEB'S BAKERY
EAST SIDE 1ST ST. NORTH

ANOTHER COOKIE SALE
SALES DAY—February 14th

OVER 500 DOZEN COOKIES

were sold last Sales Day and we are repeating this special for only half enough were on hand.

Sales Day Special, per dozen 10c

WISCONSIN RAPIDS BAKERY
A. J. Anderson, Prop.
West Side Grand Avenue

SPECIAL PRICE ON CIGARS
FOR SALES DAY ONLY

One box (50) cigars, Garcia Brand, value $5.50, Sales Day special price $4.25
Other cigars, cigarettes and tobacco at wholesale prices

EAST SIDE BILLIARD HALL
F. R. Wheelan, Prop.
1st St. North Opposite Witter Hotel

AT WOLT'S CANDY SHOP
SALES DAY SPECIAL—February 14th

Peanuts, roasted, per lb. 14c
Buntes Hard Candies, large jar 18c
Keeley's Old Fashioned Chocolates, per lb. 46c

WOLT'S CANDY SHOP
Grand Avenue West Side

SALES DAY SPECIALS

Ford car Heaters, installed $2.50
Ford Front Bumper, nickle channel $5.00

JENSEN & ANDERSON
Authorized Ford Agents
4th Avenue North West Side

SALES DAY SPECIALS
TUESDAY, FEBRUARY 14TH

32-piece China Dinner Set $3.48

J. R. RAGAN
"Largest Furniture Store in Wood County"
Cohen Bros. Brick Block—East Side

SPECIAL PRICE ON TIRES
SALES DAY—February 14th

30x3½ Fabric Tire $10.00
33x4 Cord Tire $30.00

WM. SCHILL MOTOR CAR CO.
East Side Wisconsin Rapids

FIVE NEW ONE DOLLAR BILLS
to be auctioned to highest bidder
SALES DAY, February 14

THE FIRST NATIONAL BANK
of WISCONSIN RAPIDS
"A Friendly Bank"

HOTEL WITTER
L. P. Daniels, Proprietor
The Leading Hotel in Wisconsin Rapids
First St. North East Side

MEAT SPECIALS
For February 14th only

Beef Pot Roast, per lb. 12½c
Pork Loin End Roast, per lb. 12½c

SIEWERT & EDWARDS
Quality Meats
West Side Wisconsin Rapids

WISCONSIN RAPIDS OIL CO.
PETROLEUM PRODUCTS

Distributors of
"HOT SHOT" Gasoline—"QUALITY" Kerosene
—"WISCO" Motor Oil

We have at our Storage Plant, located on the Soo Line Tracks, a complete stock of the highest grade Petroleum Products on the market.

Insist on our Products as an assurance of quality. Your dealer should carry a complete line.

WISCONSIN RAPIDS OIL CO.
F. F. BENDER, Proprietor
Telephone 793

COAL SPECIAL
FOR SALES DAY ONLY—Feb. 14

Illinois Lump Coal, per ton, at coal shed $7.00
No deliveries at this price

DALY ICE & COAL COMPANY
Office West Side Old Bank of Grand Rapids Bldg.
Sheds—Near Green Bay Depot

SALES DAY SPECIALS
TUESDAY, FEBRUARY 14TH

2 lbs. Home-made Bologna
2 lbs. Home-made Liver Sausage
2 lbs. Home-made Frankforts
2 lbs. Home-made bulk Pork Sausage
All for $1.00

No. 2 Choice Cudahy's Peacock Bacon, lb. 18c

REILAND MEAT MARKET
First St. North East Side

DRUG SPECIALS
FOR SALES DAY ONLY—Feb. 14

No 1—Maglac Tooth Paste, the great milk of magnesia paste, regular price 50c, Sales Day Only, 2 tubes for 50c

No. 2—One package Yeast Vitamon, the great flesh builder, regularly $1.00, special Sales Day 65c

No. 3—Kozak, the modern tonic, regular price $1.20, special Sales Day 98c
—Limit 2 bottles to a customer—

SAM CHURCH
Grand Avenue West Side

NEWSPAPER ARCHIVE® NEWSPAPER ARCHIVE®

SALES DAY SPECIALS

TUESDAY, February 14th

Men's Blue Denim Overalls and Coats, extra heavy, 2.20 denim, will shrink less and fade less than any overall made. Regular price $1.50 per garment, Sales Day price, per garment $1.00

One lot of Men's Mackinaws that formerly sold at

$10, $15 and $20, Sales Day at ..... Half Price
$10 Coats at ..... $ 5.00
$15 Coats at ..... $ 7.50
$20 Coats at $10.00

KRUGER & TURBIN CO.

East Side Vine Street

MEN'S SOX

SPECIAL FOR SALES DAY

An extra fine grade of Men's Silk Lisle Sox, black and dark brown only, sizes 9½ to 11½, regular 50c values, sales day, per pair 35c

3 pairs for $1.00

Every pair guaranteed fast color

ABEL-MULLEN COMPANY

2nd St. North East Side

THAT SUIT OR DRESS

that needs DRY CLEANING

Fetch it along with you when you come to Wisconsin Rapids on Sales Day, February 14th. We'll clean and press it and make it like new. And we can mail it back to you by parcel post if you like.

Now is a good time to have any needed dry cleaning done, before the Easter rush comes.

NORRINGTON BROS.

LAUNDERERS and DRY CLEANERS

1st Avenue South West Side

BEARDSLEY'S GROCERY

SPECIAL FOR MARKET DAY

1 rubberset broom, straws cannot pull out, special Tuesday only 49c

1 combination—
1 can sifted peas 25c
1 can Martha Washington Corn 25c
1 large jar pure fruit preserves 40c
1 Wilbur's Dutch Cocoa, 12 oz. 25c

Value $1.15

Above combination special at

89c

BEARDSLEY'S GROCERY

East Side 1st St. North

SPECIALS AT THE MADISON

SALES DAY—February 14th

1 box of 25 10c cigars, special $1.50
1 box of 10 10c cigars, special 90c

THE MADISON

Grand Avenue West Side

SPECIAL FOR SALES DAY

Our Farm Barn Red, per gallon $1.20
Red and Green Slate Roofing, per square $2.35

MARLING LUMBER CO.

3rd Avenue South West Side

ALARM CLOCK SPECIAL

$2.00 Alarm Clocks $1.00

20% discount on all Patent Medicines

DALY DRUG & JEWELRY COMPANY

1st St. North East Side

$3.00 Reduction

on all Ladies' Black or Brown Kid Lace Shoes, high heel only, retailing at over $5.00 per pair.

$1.00 Reduction

on all Men's Felt Shoes
For February 14th only

GLEUE'S

"The place to buy shoes"

2nd and Vine Sts. East Side

WOOL BLANKETS SPECIAL

Choice of our wool Blankets, Sales Day special, at ..... 25% off

$1.25 Sateen Bloomers, Sales Day 95c

All Clearing Sale items included in this sale.

W. C. WEISEL

1st St. North East Side

FURNITURE AND AUTO POLISH

SPECIAL FOR SALES DAY, February 14

The finest polish for floors, automobiles, and furniture, per gallon can $1.30
Five gallon can $5.20

Finol, 1001 uses in the home, office, auto and factory, 8 oz. can 10c

For prompt delivery call telephone 773 or 838

STANDARD OIL COMPANY

W. W. Rickman, Agent

West Side Grand Avenue

PHONOGRAPH RECORDS

SPECIAL FOR SALES DAY ONLY

One lot of New Columbia Records, including some of the late hits in songs, dance numbers and sacred music, regular price 75c, sales day price, 2 records for $1.00

PLAYER ROLLS

All player rolls selling $1.25 to $1.75, special sales day for $1.00

DALY MUSIC COMPANY

Grand Avenue West Side

SALES DAY SHOE ITEMS

FOR FEBRUARY 14 ONLY

One large lot Women's and big Girls' Shoes, black kid, gun metal and colt skin. Medium and low heels, sizes 2½ to 8, for this sale only $2.85

Men's 12 inch top Ball Brand, best quality rubbers. "More days wear in every pair"—for this sale $3.65

SMITH & KALTENECKER

Quality SHOE Fitters

West Side Near Bridge Grand Avenue

HARDWARE SPECIALS

SALES DAY—February 14th

Willow clothes baskets, value $1.65, special $1.15
14-oz. Copper Wash Boilers, $6.50 value, special $5.50

NASH HARDWARE COMPANY

"Central Wisconsin's Largest Exclusive Hardware Store"

West Side Grand Ave.

SPECIAL FOR SALES DAY

TUESDAY, February 14th

Reground Oatfeed, per hundred lbs. 50c

McKERCHER & ROOSIER

Grand Avenue West Side

MEAT MARKET SPECIALS

LINK'S MARKET SPECIAL FOR TUESDAY, February 14th

Liver sausage, per lb. 12c
We will pay for good chickens, live, per lb. .. 20c

LINK'S MARKET

1st St. North East Side

SHERMAN AUTO SALES

Agent for

STUDEBAKER and REO AUTOMOBILES

Vesta and Globe Storage Batteries

General automobile repairing

Second and Jackson Streets West Side

SPECIALS FOR SALES DAY

TUESDAY, February 14th

Smoked polish home-made sausage, per lb. .. 15c
Liver sausage, home-made, per lb. 15c
Blood sausage, home-made, per lb. 15c

WEST SIDE MEAT MARKET

Joswiak & Grain

Grand Avenue West Side

TWO WORTH-WHILE SPECIALS

FOR SALES DAY, February 14th

1 Oil Mop, large size, value $1.25
1 can Oil for mop, value $1.00

Both articles for 98c

1 12 quart Galvanized Pail, only 19c

RAPIDS TEA, COFFEE & GROCERY CO.

Grand Avenue West Side

REXALL STORE SPECIALS

FOR TUESDAY, February 14 ONLY

Peptona, the great tonic, $1.20 size, sale price 89c

International Poultry Tonic, 60c size, sale price 39c

200 Aspirin Tablets, $1.50 value sale price . $1.00

OTTO'S PHARMACY

The Rexall Store

Grand Avenue West Side

SALES DAY SPECIAL

Standard size, clear

CALIFORNIA REDWOOD DOORS

1 3-8" thick
12 2-8x6-8 4 panel
12 2-6x6-8 5 cross panel
24 2-8x6-8 5 cross panel
regular price $4.25

Sales Day Price, $2.50

Limit two doors to each customer

KELLOGG BROS. LUMBER CO.

East Side Grand Avenue

SPECIALS FOR SALES DAY
TUESDAY, February 14th

One lot of Ladies' light and dark aprons, values $1.50 to $3.00, for Tuesday only, 95c

One big lot of ladies' winter hats, Tuesday only 95c

One lot georgette blouses, 2 for $5.00

STEINBERG'S STYLE SHOP
EAST SIDE 2ND ST. NORTH

Ship us your next can of cream and receive the highest market price—

MOTT & WOOD CO.

Manufacturers of the
Famous Heathmade Arrow Brand Butter

GROCERY SPECIALS SALES DAY
SALES DAY—Tuesday, Feb. 14th

5 lbs. bulk Seedless Raisins 95c
10 cans, tall, Martha Washington Milk 95c

PEOPLE'S CASH GROCERY
TELEPHONE 308 GRAND AVENUE

EXIDE BATTERY SERVICE STATION

Now is the time to put your battery in condition for spring. A battery standing idle becomes discharged and sulphated. If properly charged, this does no harm. All batteries brought to us today will be charged and kept until spring, for the price of charging.

205 OAK ST. Formerly Express Building

KUBISIAK'S MARKET SPECIALS
FOR SALES DAY ONLY—February 14th

9 cans Armour's very best Pork and Beans, for $1.00
8 lbs. Home-made Bologna Sausage for $1.00
24 bars of good laundry soap for $1.00

FRANK KUBISIAK MEAT MARKET
Grand Avenue Near St. Paul Depot

READY-TO-WEAR SPECIALS
TUESDAY, February 14th

Fancy silk waists and blouses, georgette crepe, crepe de chine and canton crepe, values up to $6.50, Sales Day only $2.95

New Spring Dresses, taffeta and canton crepe, all spring colors. The full Banfunt skirts, back effect waists, short, long and puff sleeves, special for Sales Day, only $17.95

READY-TO-WEAR PARLORS
I. E. WILCOX
4TH AVENUE SOUTH WEST SIDE

TAKE HOME SEVERAL LOAVES OF
HERSCHLEB'S HOME-MADE BREAD

Herschleb's bread is made and baked in the SUNLIT SHOP, equipped with the very best modern machinery for bread making. Our new ovens, recently installed, have a capacity of 7,000 loaves each 24 hours.

Delivered fresh from our ovens to our dealers each day.

HERSCHLEB'S BAKERY
EAST SIDE 1ST ST. NORTH

ANOTHER COOKIE SALE
SALES DAY—February 14th

OVER 500 DOZEN COOKIES

were sold last Sales Day and we are repeating this special for only half enough were on hand.

Sales Day Special, per dozen 10c

WISCONSIN RAPIDS BAKERY
A. J. Anderson, Prop.
West Side Grand Avenue

SPECIAL PRICE ON CIGARS
FOR SALES DAY ONLY

One box (50) cigars, Garcia Brand, value $5.50, Sales Day special price $4.25

Other cigars, cigarettes and tobacco at wholesale prices

EAST SIDE BILLIARD HALL
F. R. Wheelan, Prop.
1st St. North Opposite Witter Hotel

AT WOLT'S CANDY SHOP
SALES DAY SPECIAL—February 14th

Peanuts, roasted, per lb. 14c
Buntes Hard Candies, large jar 18c
Keeley's Old Fashioned Chocolates, per lb. 46c

WOLT'S CANDY SHOP
Grand Avenue West Side

SALES DAY SPECIALS

Ford car Heaters, installed $2.50
Ford Front Bumper, nickle channel $5.00

JENSEN & ANDERSON
Authorized Ford Agents
4th Avenue North West Side

SALES DAY SPECIALS
TUESDAY, FEBRUARY 14TH

32-piece China Dinner Set $3.48

J. R. RAGAN
"Largest Furniture Store in Wood County"
Cohen Bros. Brick Block—East Side

SPECIAL PRICE ON TIRES
SALES DAY—February 14th

30x3½ Fabric Tire $10.00
33x4 Cord Tire $30.00

WM. SCHILL MOTOR CAR CO.
East Side Wisconsin Rapids

FIVE NEW ONE DOLLAR BILLS
to be auctioned to highest bidder
SALES DAY, February 14

THE FIRST NATIONAL BANK
of WISCONSIN RAPIDS
"A Friendly Bank"

HOTEL WITTER
L. P. Daniels, Proprietor
The Leading Hotel in Wisconsin Rapids
First St. North East Side

MEAT SPECIALS
For February 14th only

Beef Pot Roast, per lb. 12½c
Pork Loin End Roast, per lb. 12½c

SIEWERT & EDWARDS
Quality Meats
West Side Wisconsin Rapids

WISCONSIN RAPIDS OIL CO.
PETROLEUM PRODUCTS

Distributors of
"HOT SHOT" Gasoline—"QUALITY" Kerosene
—"WISCO" Motor Oil

We have at our Storage Plant, located on the Soo Line Tracks, a complete stock of the highest grade Petroleum Products on the market.

Insist on our Products as an assurance of quality. Your dealer should carry a complete line.

WISCONSIN RAPIDS OIL CO.
F. F. BENDER, Proprietor
Telephone 793

COAL SPECIAL
FOR SALES DAY ONLY—Feb. 14

Illinois Lump Coal, per ton, at coal shed .. $7.00

No deliveries at this price

DALY ICE & COAL COMPANY
Office West Side Old Bank of Grand Rapids Bldg.
Sheds—Near Green Bay Depot

SALES DAY SPECIALS
TUESDAY, FEBRUARY 14TH

2 lbs. Home-made Bologna
2 lbs. Home-made Liver Sausage
2 lbs. Home-made Frankforts
2 lbs. Home-made bulk Pork Sausage
All for $1.00

No. 2 Choice Cudahy's Peacock Bacon, lb. 18c

REILAND MEAT MARKET
First St. North East Side

DRUG SPECIALS
FOR SALES DAY ONLY—Feb. 14

No. 1—Maglac Tooth Paste, the great milk of magnesia paste, regular price 50c, Sales Day Only, 2 tubes for 50c

No. 2—One package Yeast Vitamon, the great flesh builder, regularly $1.00, special Sales Day 65c

No. 3—Kozak, the modern tonic, regular price $1.20, special Sales Day 98c
—Limit 2 bottles to a customer—

SAM CHURCH
Grand Avenue West Side